

APPROX.  
1/4 COR.  
Sec. 18 + Sec. 17

**RECEIVED**

JUL 17 1991  
WATER RESOURCES DEPT.  
SALMON, OREGON

NE 1/4 SE 1/4  
Water Right Permit  
No. 50593 = 3.16 ac.

Scale: 1 inch = 200 ft.

FINAL PROOF SURVEY OF  
PERMIT TO APPROPRIATE SURFACE WATER  
IN RIVERWOOD MEADOWS, A SUBDIVISION IN THE SE 1/4  
OF SECTION 18, T26S, R3W, W.M., DOUGLAS COUNTY, ORE.

Application No. 69647  
Permit No. 50593

For: Robert D. Bond & Michael J. Essler  
13865 SW Secretariat  
Beaverton, Oregon 97005-9403

By: Shaner Engineering, Inc.  
P.O. Box 1430  
Roseburg, Oregon 97470

B A Shaner

June 25, 1991

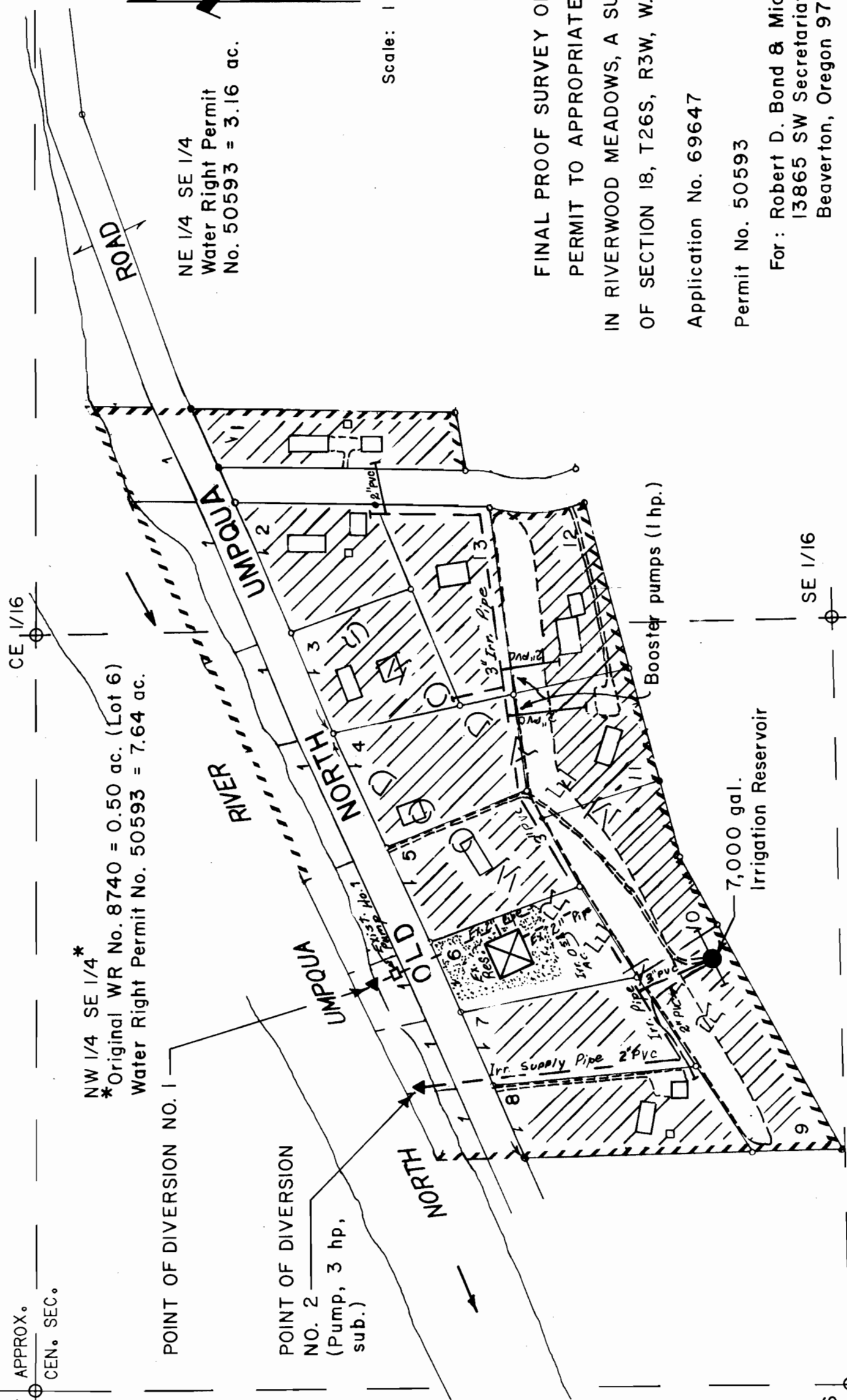

**LEGEND**

- 1 1
- 2 2

**NOTES ON WATER RIGHTS & ADINTS OF DIVERSION (R.O.D.)**

1. Water Right No. 8740 (Original, 1928) is to be retained on lot 6 only, Expanded Domestic Use only, including residence and 0.5 acre irrigation. The original R.O.D. is located South, 580 feet (Record 660 ft.) and West, 1890 feet (Record 1650 ft.) from 1/4 S, 18 1/2 W. It is R.O.D. #1.
2. Water Right Application No. 69647, Permit No. 50593. Land to be irrigated is all of Riverwood Meadows Subdivision lying South of the Old North Umpqua Road, with the exception of Lot 6. The Application contains a total of 10.80 Acres. The Point of Diversion, No. 2, is located South a distance of 660 feet and West a distance of 2,060 feet from the 1/4 Section Corner common to Sections 17 1/2 B, T26S, R3W, W.M.

NW 1/4 SE 1/4\*  
\*Original WR No. 8740 = 0.50 ac. (Lot 6)  
Water Right Permit No. 50593 = 7.64 ac.

C 1/4 APPROX.  
CEN. SEC.

SE 1/16