

T.4S. R.28&3W. W.M.

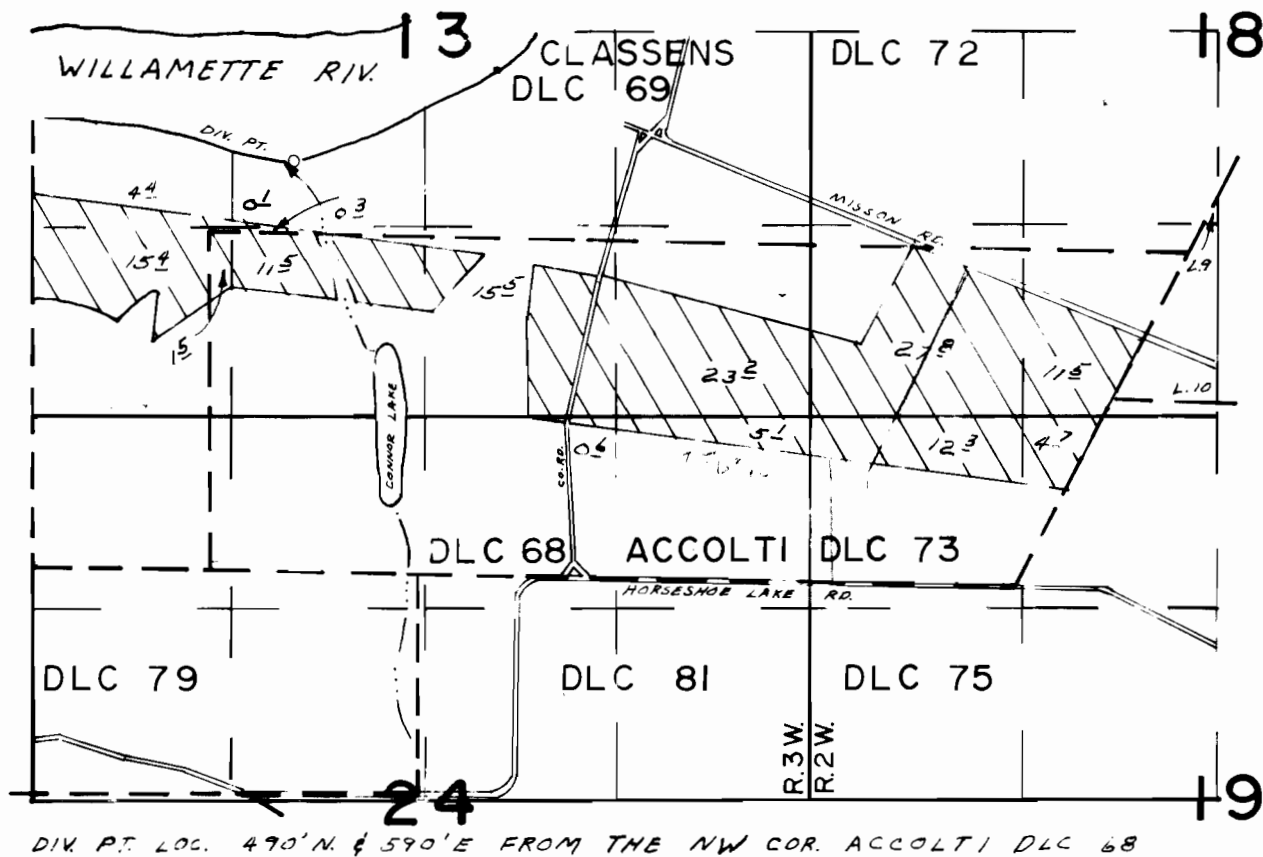

DIV. PT. LOC. 490' N. & 590' E FROM THE NW COR. ACCOLTI DLC 68

FINAL PROOF SURVEY UNDER

Application No. 46595... Permit No. 34822...
IN NAME OF

JOHN S. & ELAINE M. CONNOR

Surveyed MAY 22, 1974, by L.H. NUNN