

CrownZellerbach
Northwest Timber Operations

T-65 REV. 4/71
(POLICY #32)

- LOGGING CONTRACT CONSTRUCTION CONTRACT ROAD USE AGREEMENT
 TIMBER PURCHASE AGREEMENT EASEMENT - R/W AGREEMENT
 OTHER (SPECIFY) Water Right Permit

TWP 30 South RANGE 7 East SEC 11 FILE _____
 DIVISION John Day-Mazama SCALE 1" = 1000' BY E.N.M.
 COUNTY Klamath STATE Oregon DATE December 1, 1976 APPROVED _____

Williamson River Wells

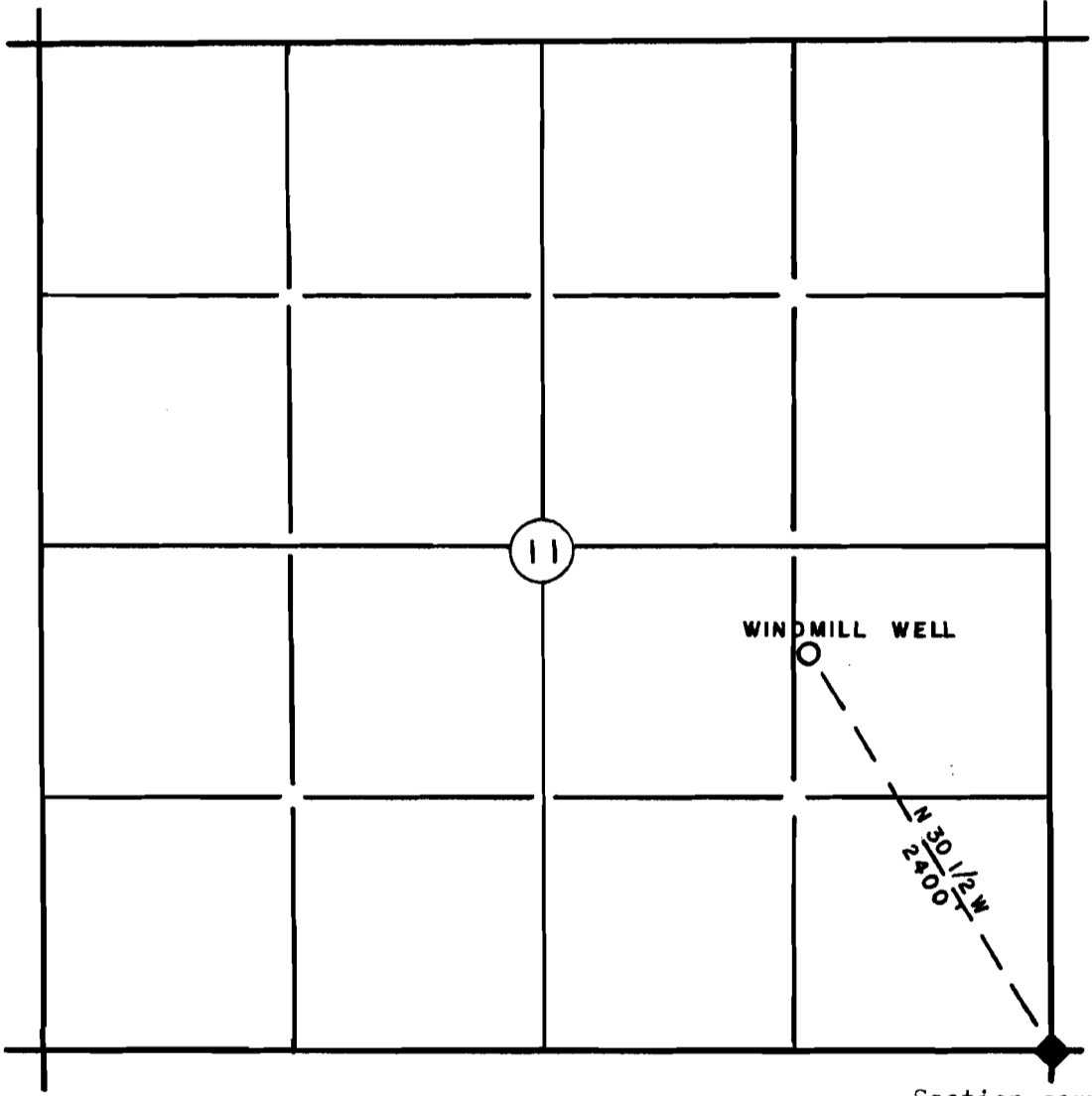

Section corner common to sections 11,12,13,14 marked by pumice stone mound.

RECEIVED

DEC 06 1976

WATER RESOURCES DEPT
SALEM, OREGON

Application No. G-1625
Permit No. G 8377

LEGEND

- ◆ ESTABLISHED CORNER EXISTING ROAD ESTABLISHED PROPERTY LINE
 ◇ APPROXIMATE CORNER PROPOSED ROAD

AREA

Assigned 2-15-89 to:
Cavenham Forest Ind., Inc.

6-8377
67507
2 of 2

~~Crown~~Zellerbach
Northwest Timber Operations

- LOGGING CONTRACT
- CONSTRUCTION CONTRACT
- ROAD USE AGREEMENT
- TIMBER PURCHASE AGREEMENT
- EASEMENT - R/W AGREEMENT
- OTHER (SPECIFY) Water Right Permit

T-65, REV. 4/71
(POLICY #32)

TWP 22 South RANGE 7 East SEC 11 FILE _____
 DIVISION John Bar-Mazara SCALE 1"= 1000' BY E.N.M.
 COUNTY Klamath STATE Oregon DATE December 1, 1976 APPROVED _____

Williamson E. wells

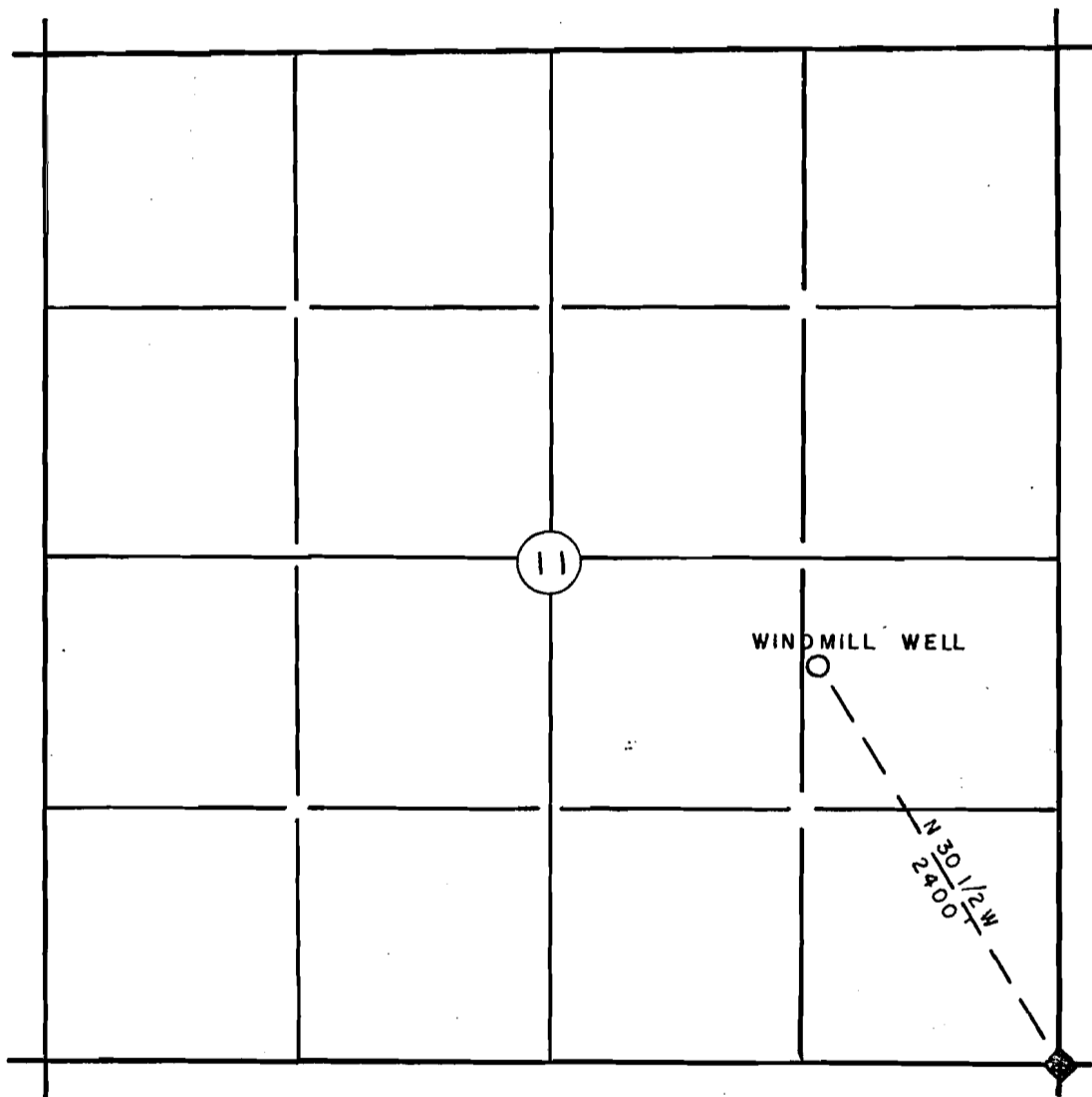

Section corner common to sections 11,12,13,14 marked by purple stone mound.

Application No. G-1623
Permit No. G 8377

RECEIVED
DEC 06 1976
WATER RESOURCES DEPT
SALEM, OREGON

LEGEND

- ◆ ESTABLISHED CORNER
- ◇ APPROXIMATE CORNER
- ~ EXISTING ROAD
- - - PROPOSED ROAD
- ||||| ESTABLISHED PROPERTY LINE

AREA
