

CrownZellerbach
Northwest Timber Operations

LOGGING CONTRACT CONSTRUCTION CONTRACT ROAD USE AGREEMENT

TIMBER PURCHASE AGREEMENT EASEMENT - R/W AGREEMENT

OTHER (SPECIFY) Water Right Permit

T-65 REV. 4/71
(POLICY #32)

TWP 30 South RANGE 8 East SEC 13 FILE _____

DIVISION John Day-Mazama SCALE 1" = 1000' BY E.N.M.

COUNTY Klamath STATE Oregon DATE November 1, 1976 APPROVED _____

Williamson River Wells

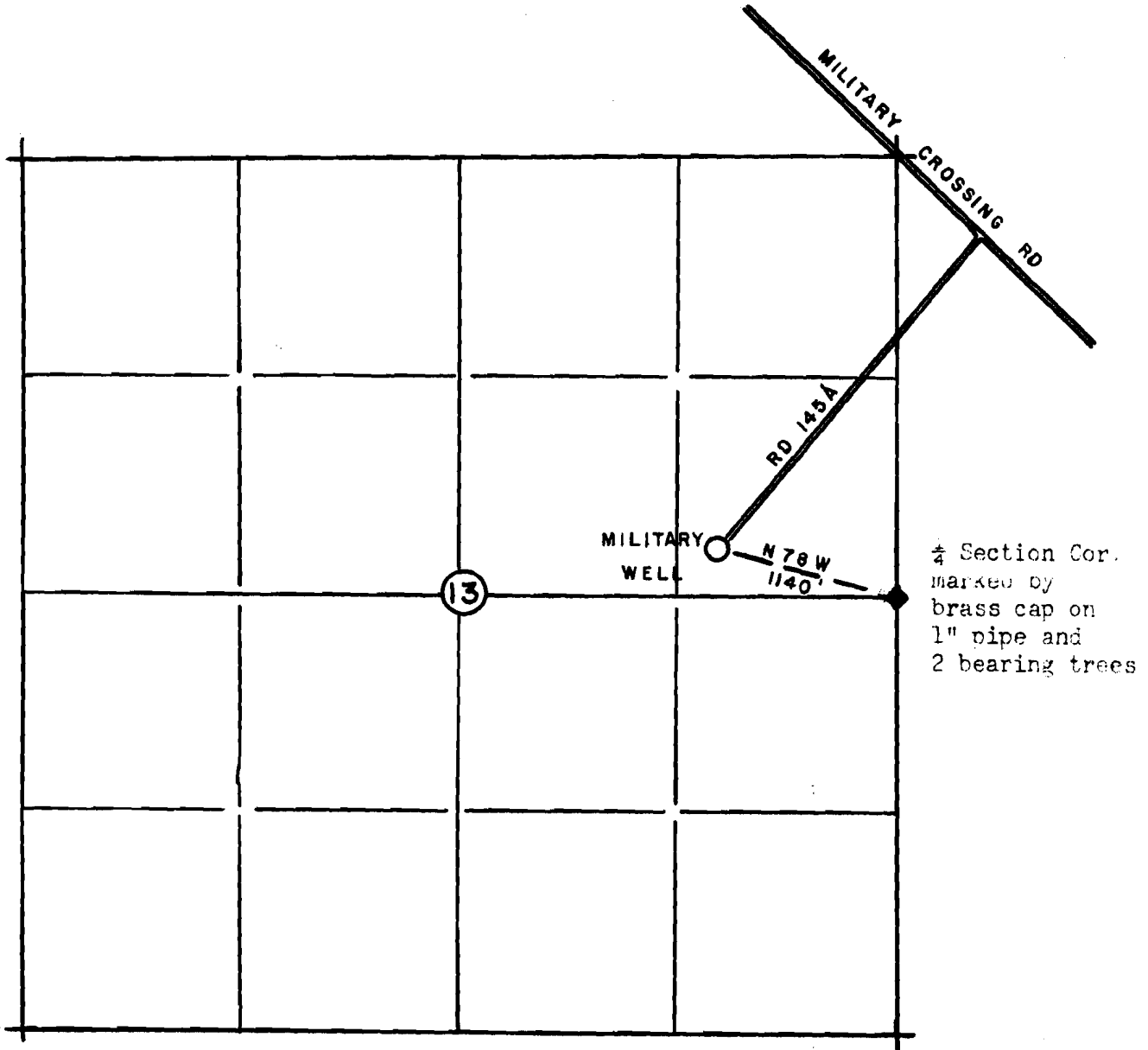

Application No. G-7626
Permit No. G 8378

OFFICE OF THE
STATE ENGINEER
DIVISION OF HIGHWAYS
WATER RIGHTS DIVISION
LAND DIVISION

LEGEND

◆ ESTABLISHED CORNER
◇ APPROXIMATE CORNER

~ EXISTING ROAD
- - - PROPOSED ROAD

||||| ESTABLISHED PROPERTY LINE

AREA

Assigned 2-15-89 to:
Cadenham Forest Ind., Inc.

~~Crown Zellerbach~~

LOGGING CONTRACT CONSTRUCTION CONTRACT ROAD USE AGREEMENT

~~Northwest Timber Operations~~

TIMBER PURCHASE AGREEMENT EASEMENT - R/W AGREEMENT

T-65 REV. 4/71
(POLICY #32)

OTHER (SPECIFY) Water Right Permit

TWP 30 South RANGE 3 East SEC 13 FILE _____

DIVISION John Day-Mazama SCALE 1" = 1000' BY E.N.M.

COUNTY Klamath STATE Oregon DATE November 1, 1976 APPROVED _____

Williamson R. wells

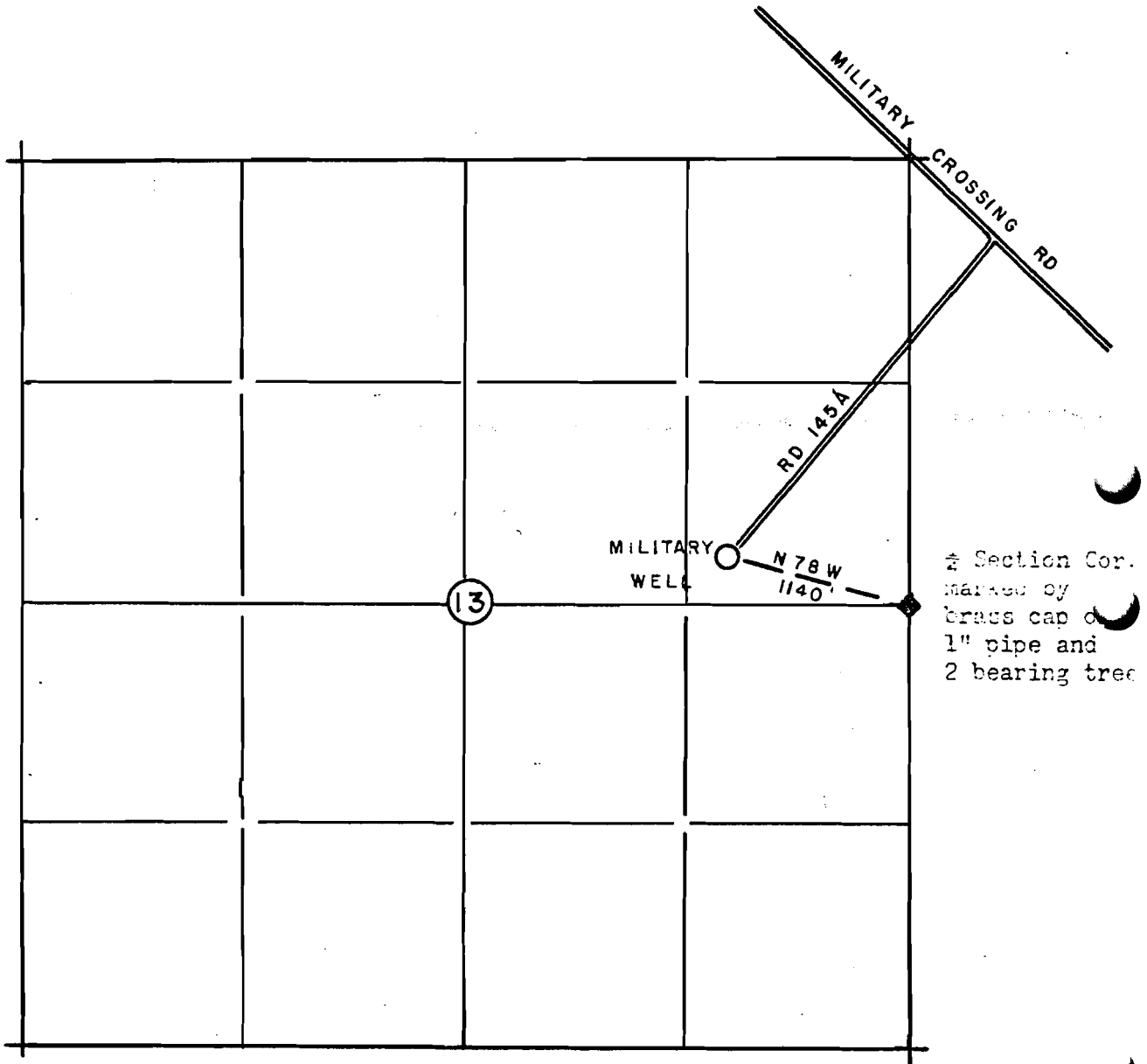

Application No. G-7626
Permit No. G 8378

RECEIVED
PERMITS
UNITED STATES FOREST SERVICE
ORIGIN: 7/1/76

LEGEND

- ◆ ESTABLISHED CORNER
- ◇ APPROXIMATE CORNER
- EXISTING ROAD
- PROPOSED ROAD
- ESTABLISHED PROPERTY LINE

AREA
