

T.38 & 39S. R.11 1/2 E. W.M.

Application No. G-9113  
Permit No. G 8457

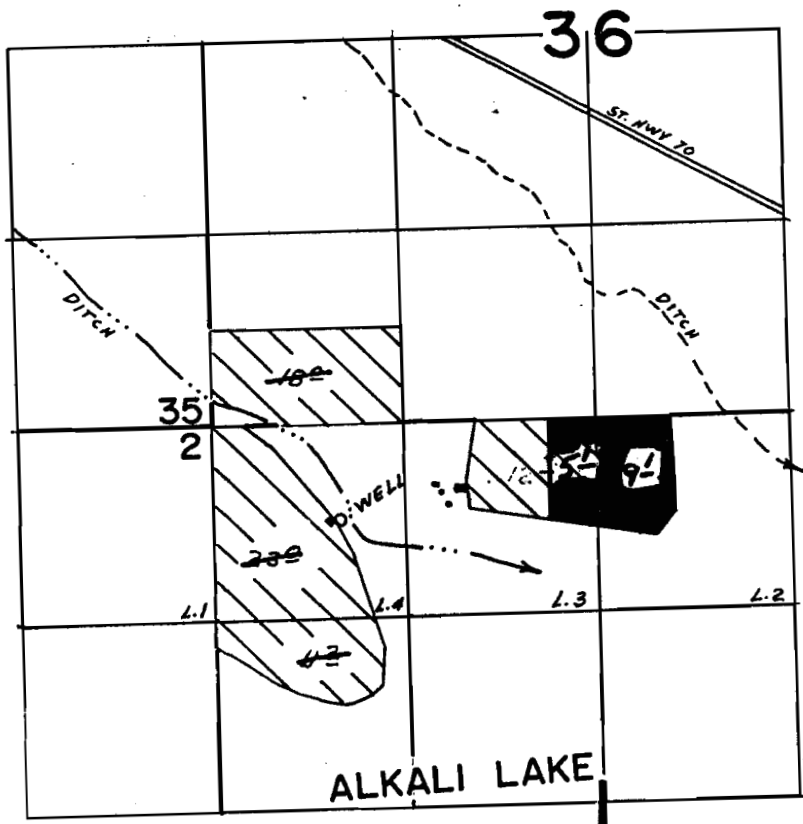

WELL LOC. 660' S. & 880' E. FROM NW COR. SEC. 1

**RECEIVED**

JAN 29 1979

WATER RESOURCES DEPT.  
SALEM, OREGON

~~FINAL PROOF SURVEY~~  
UNDER

~~Application No. G 5357 Permit No. G 5295~~  
IN NAME OF

MR. & MRS. JAMES JAY

Surveyed APR 23 1976, by L.H. NUNN

Back Cont. E. of Area. Verify maps