

42729  
67512

T 39 S., R 9 E., W.M.

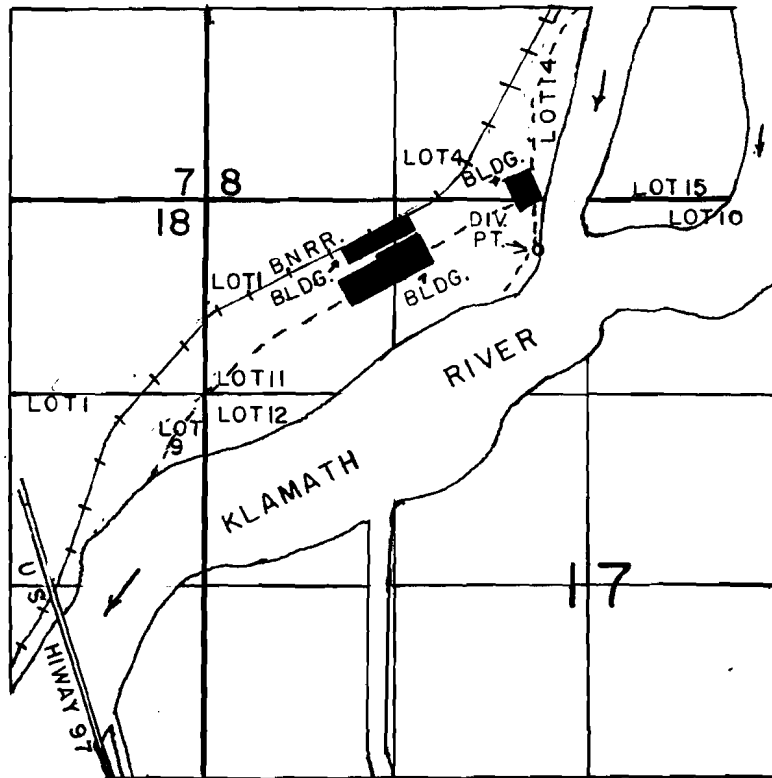

DIV. PT. LOC: 360' S. & 340' W. FROM THE N 1/4 COR. OF SEC. 17.

SCALE: 1" = 1320'

### FINAL PROOF SURVEY UNDER

Application No. 56668.. Permit No. 42729.....  
IN NAME OF

.....LEONARD R. PUTNAM.....

Surveyed FEB. 1..... 19.91., by DEL SPARKS.....

Klamath River