

43223

62573

10/2

T. 34S., R. 7E., W.M.

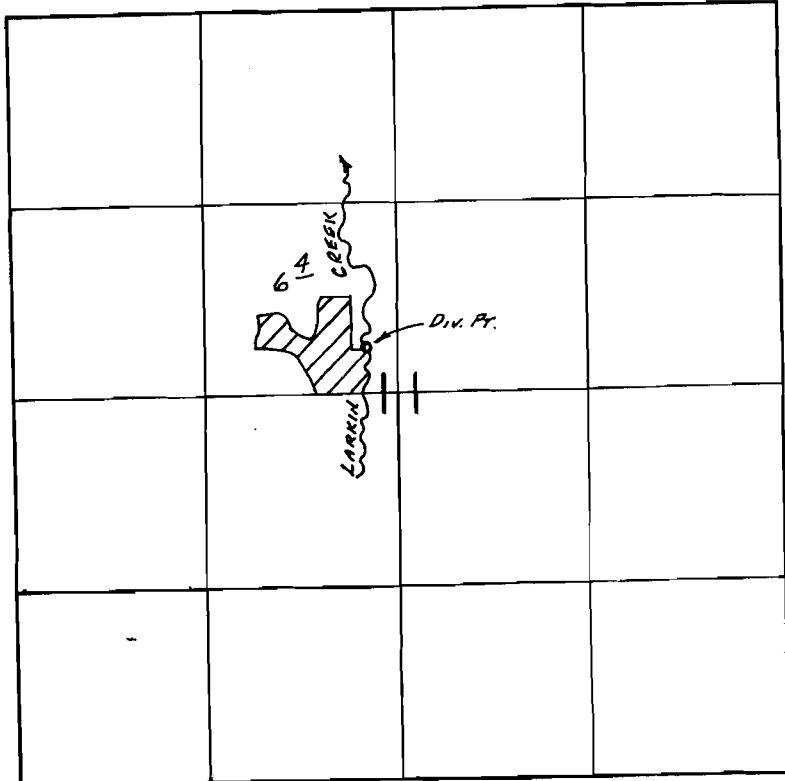

DIV. PT. LOC.: 2320' S. & 2430' E. FROM NW COR. SEC. 11.

SCALE: 1" = 1320'

**FINAL PROOF SURVEY
UNDER**

Application No. ~~57085~~ Permit No. ~~43223~~...
IN NAME OF

.....RALPH R. BATIE.....

Surveyed Sept. 14, 1986, by B.W. BISHOP...

Wild. Bur. blm. R.R. Marsh & Ma.

43223

2p2

660' N to NW corner of SE 1/4 of NW 1/4 of Section 11 of Township 34S, Range 7E will meet the Meridian

1200'

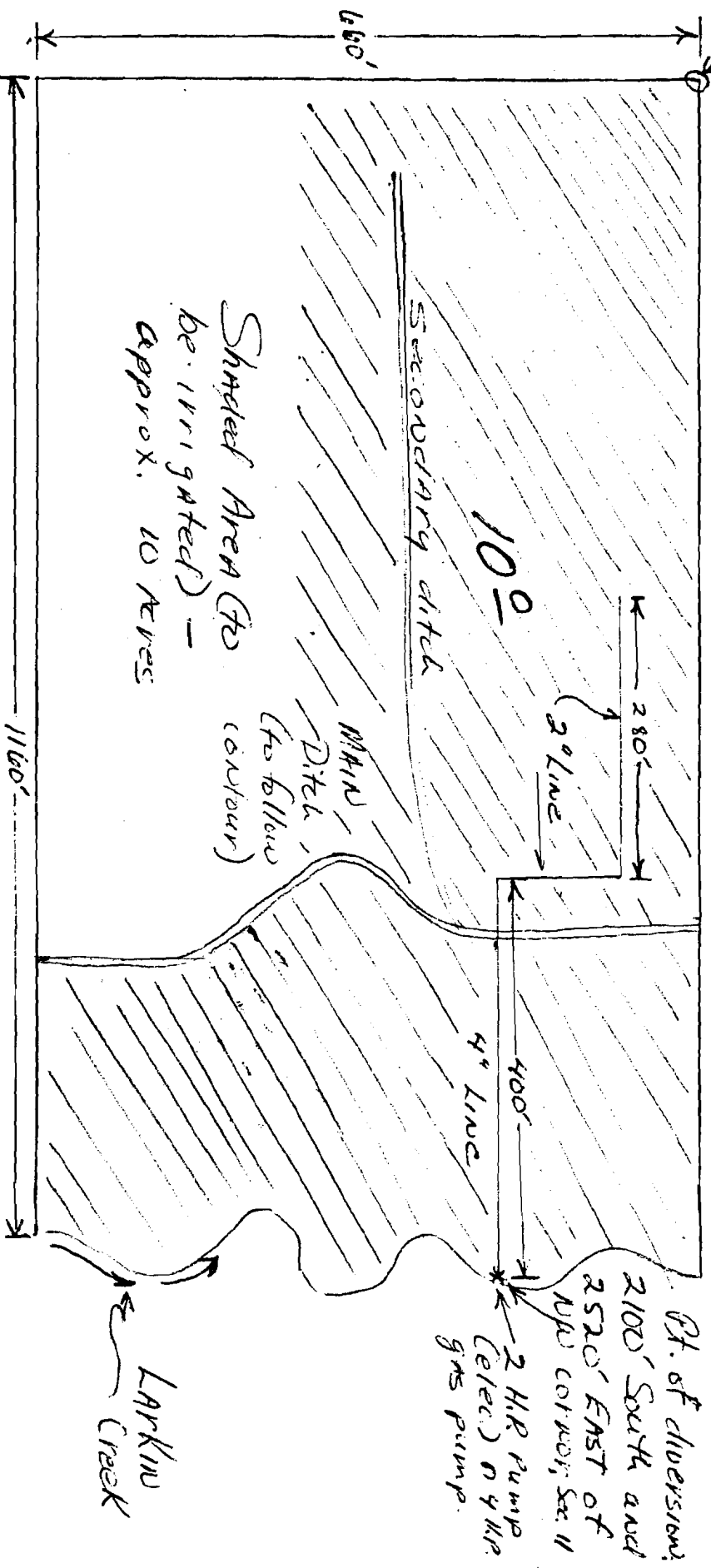

Shaded Area (to be irrigated) - approx. 10 Acres

100

Secondary ditch

MAIN Ditch (to follow contour)

280' 20 Line

400' 4 Line

Pt. of diversion; 2100' South and 2520' East of NW corner, Sec 11
2 H.P. Pump (elec) on 4 line gas pump.

Larkin Creek

1160'

660'

SCALE - 1" = 160'

Application No. 57085
Permit No. 43223
new approval
of new irrigation

RECEIVED

JUL 19 1978

WATER RESOURCES DEPT.
SALEM, OREGON