

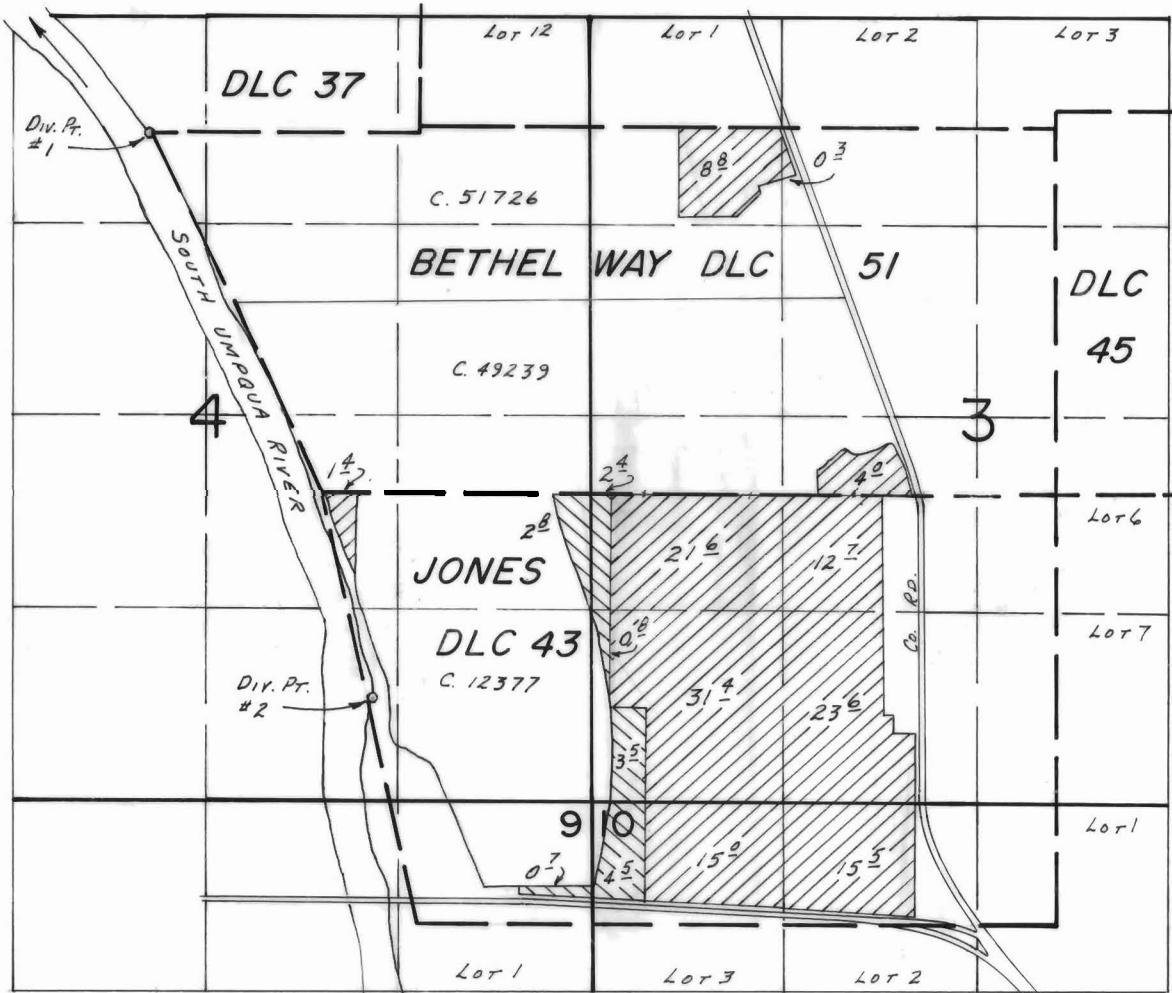

T. 27S., R. 6W., W.M.



Div. Pts. Loc: #1- 20' W. FROM NW COR BETHEL WAY DLC 51; #2- 1400' S. & 360' E. FROM NW COR. JONES DLC 43.

SCALE: 1" = 1320'

FINAL PROOF SURVEY UNDER

Transfer No. 4346 
Application No. 59561 Permit No. 45318 
IN NAME OF

MORGAN & ENGLE, INC.

Surveyed May 8, 1984, by L. E. CASHION