

T. 35S., R. 9E., W.M.  
SEC. 11  
NE 1/4 SW 1/4

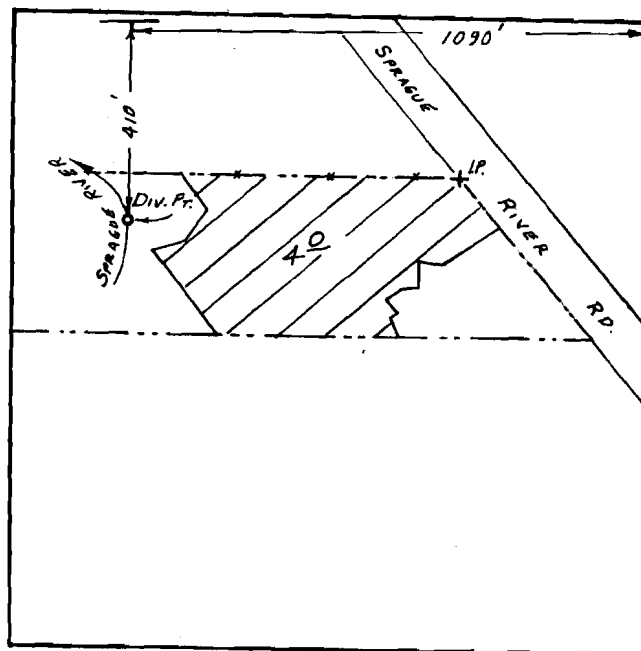

SCALE: 1" = 400'

**FINAL PROOF SURVEY**  
UNDER

Application No. ~~63949~~ Permit No. 47050.....  
IN NAME OF

**ARTHUR MARC & KRISTIN MARA WHISLER**

Surveyed AUG. 12. 1991., by R.W. BISHOP.....

*Sprague River*