

RECEIVED

AUG 13 1991

WATER RESOURCES DEPT
SALEM, OREGON

T.22S.,R.5 W., W.M.

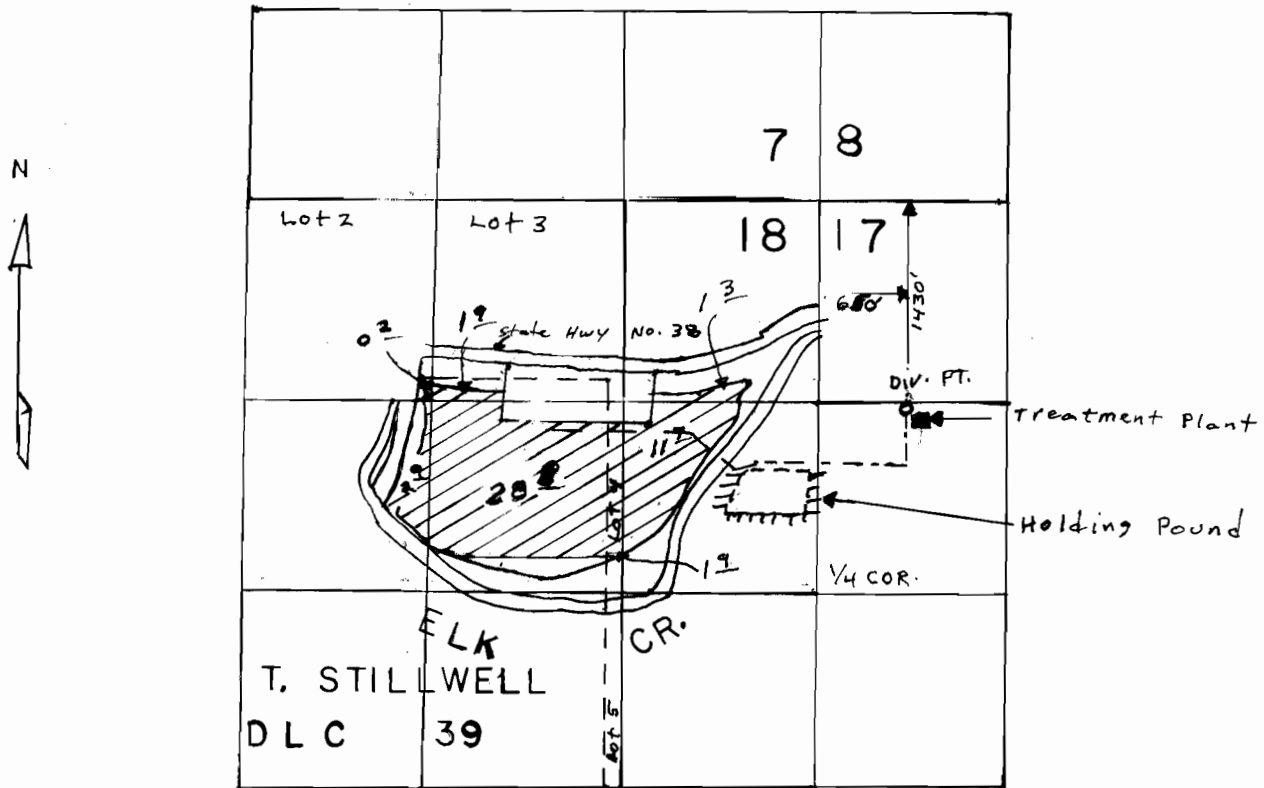

SCALE 1" = 1320'

THE PURPOSE OF THIS MAP IS TO IDENTIFY THE LOCATION OF THE WATER RIGHT. IT IS NOT INTENDED TO PROVIDE INFORMATION RELATIVE TO THE LOCATION OF PROPERTY OWNERSHIP BOUNDARY LINES.

FINAL PROOF SURVEY
UNDER

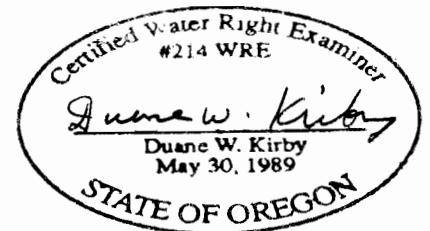

Application No 69209 Permit No 50368
IN NAME OF

CITY OF DRAIN

Surveyed Sept. 1, 1990 by D. KIRBY