

27

26

34

35



PREPARATION OF THIS MAP IS FOR THE PURPOSE OF IDENTIFYING THE LOCATION OF THE WATER RIGHT ONLY. THERE IS NO INTENT TO PROVIDE DIMENSIONS OR LOCATION OF PROPERTY OWNERSHIP LINES.

SEC 35 T7S R5W W.M.
POLK COUNTY

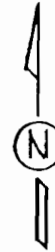

SCALE: 1"=400'

FINAL PROOF SURVEY
PERMITS 50184 AND R10894
SURVEYED NOV. 22, 1991

APR 1991

NOV 06 1991

WATER RESOURCES DEP
SALEM, OREGON

PIPELINE

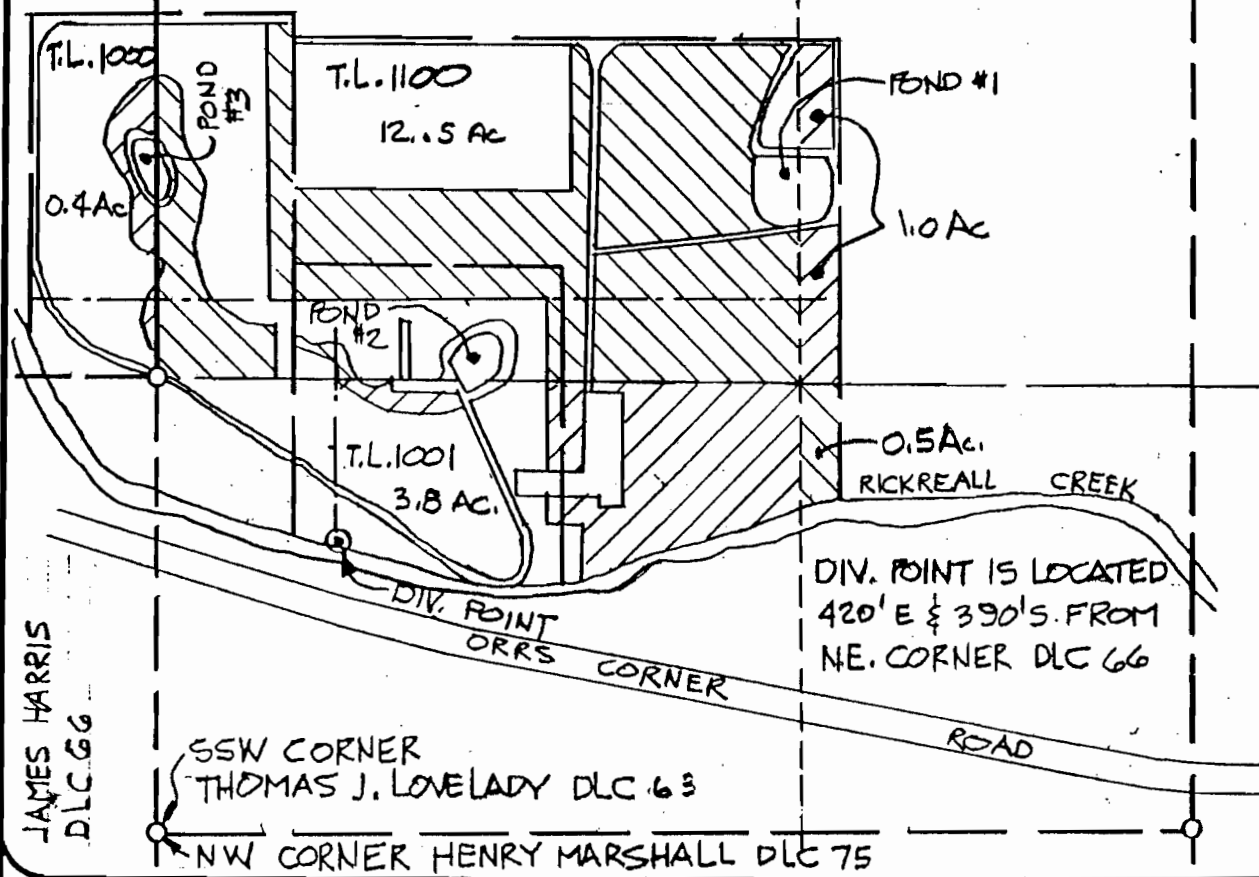

DIV. POINT IS LOCATED
420' E & 390' S. FROM
NE. CORNER DLC 66

JAMES HARRIS
DLC 66

VERBOORT ENGINEERING
AGRICULTURE-CIVIL-WATER RESOURCES
HILLSBORO, OREGON

	by	date
designed	WRV	12-91
drawn	JER	12-91
checked	WRV	12-91
drawing no.	91-A-21	
sheet no.	1/1	

LINCOLN HORIZON, INC.
DALLAS, OR