



# FINAL PROOF SURVEY MAP

## IN THE NAME OF WILLIAM L. HOUSEHOLDER

1 INCH = 1320 FEET

SECTION 16, T26S, R2W, W.M.

APPLICATION 70241

PERMIT 51088

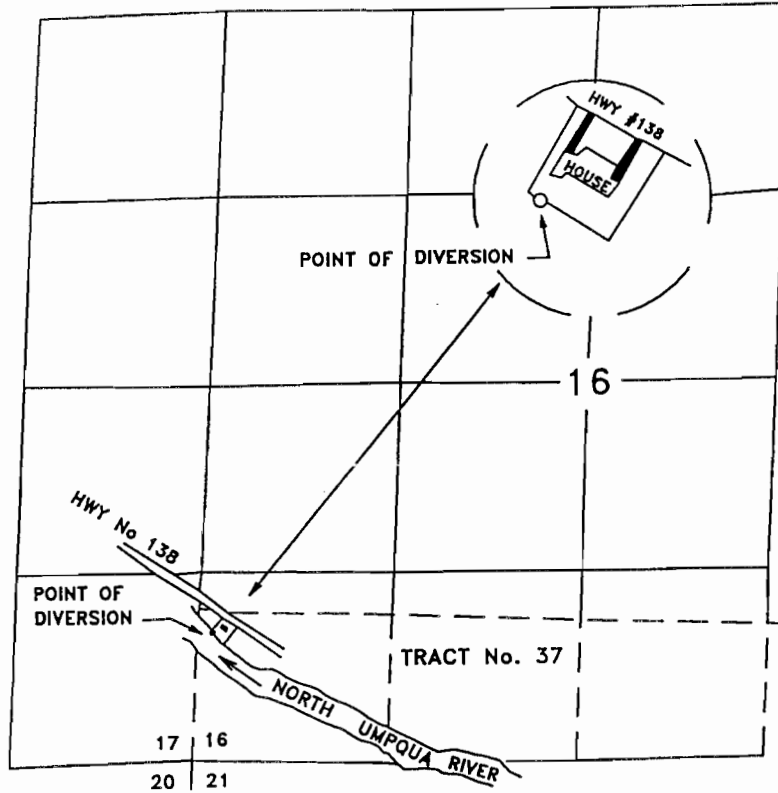

THE POINT OF DIVERSION IS LOCATED 870 FEET NORTH AND 170 FEET EAST FROM THE SOUTHWEST CORNER OF SECTION 16, BEING WITHIN THE SW 1/4 OF THE SW 1/4 OF SECTION 16, TOWNSHIP 26 SOUTH, RANGE 2 WEST, W.M., DOUGLAS COUNTY.

THE PURPOSE OF THIS MAP IS TO IDENTIFY THE LOCATION OF THE WATER RIGHT. IT IS NOT INTENDED TO PROVIDE INFORMATION RELATIVE TO THE LOCATION OF PROPERTY OWNERSHIP BOUNDARY LINES.

