

SECTION 1 T1S R2E W.M.
 NW 1/4 OF THE NE 1/4
 CLACKAMAS COUNTY OREGON

FINAL PROOF SURVEY
 UNDER
 APPLICATION NO. 70292, PERMIT NO. 51050
 IN THE NAME OF GERALD BITZ
 JUNE 7 1991

GAYLORD LAND SURVEYING
 15000 S.E. LINDEN LANE
 MILWAUKIE OREGON 97267
 (503) 654-1492

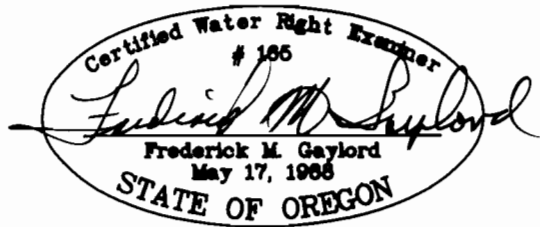

- SPRINKLER HEAD
- ⊕ GATE VALVE
- PUMP
- ⊠ DIVERSION POINT

CROSS HATCHED AREA IS UNDER IRRIGATION

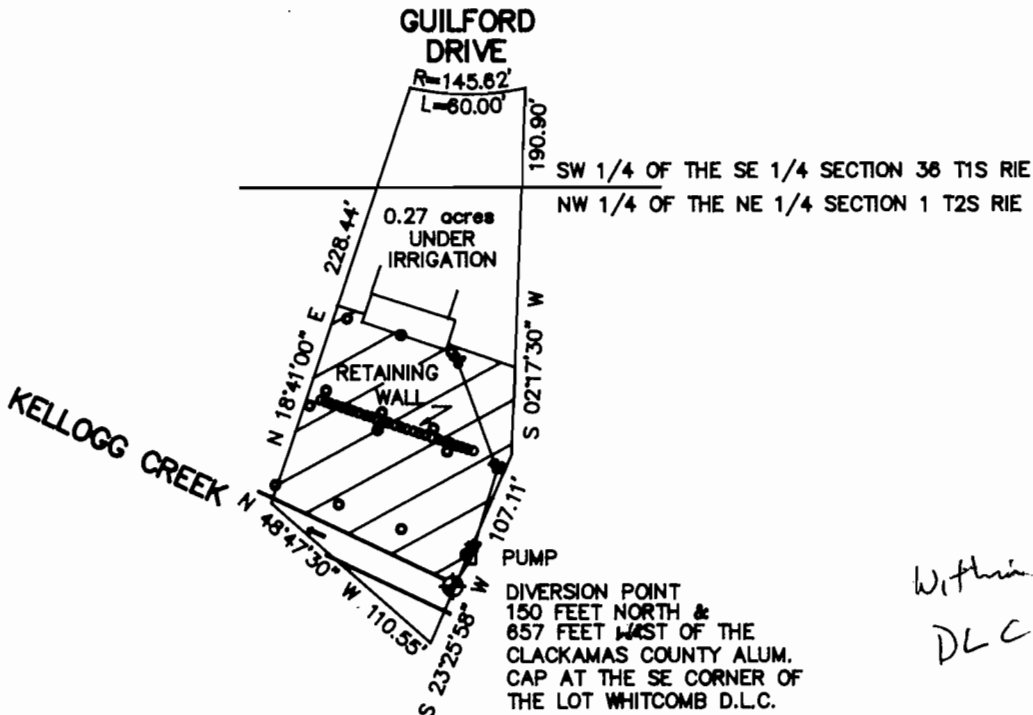

*Within
 DLC 41*