

T.39&40S., R.11&12E., W.M.

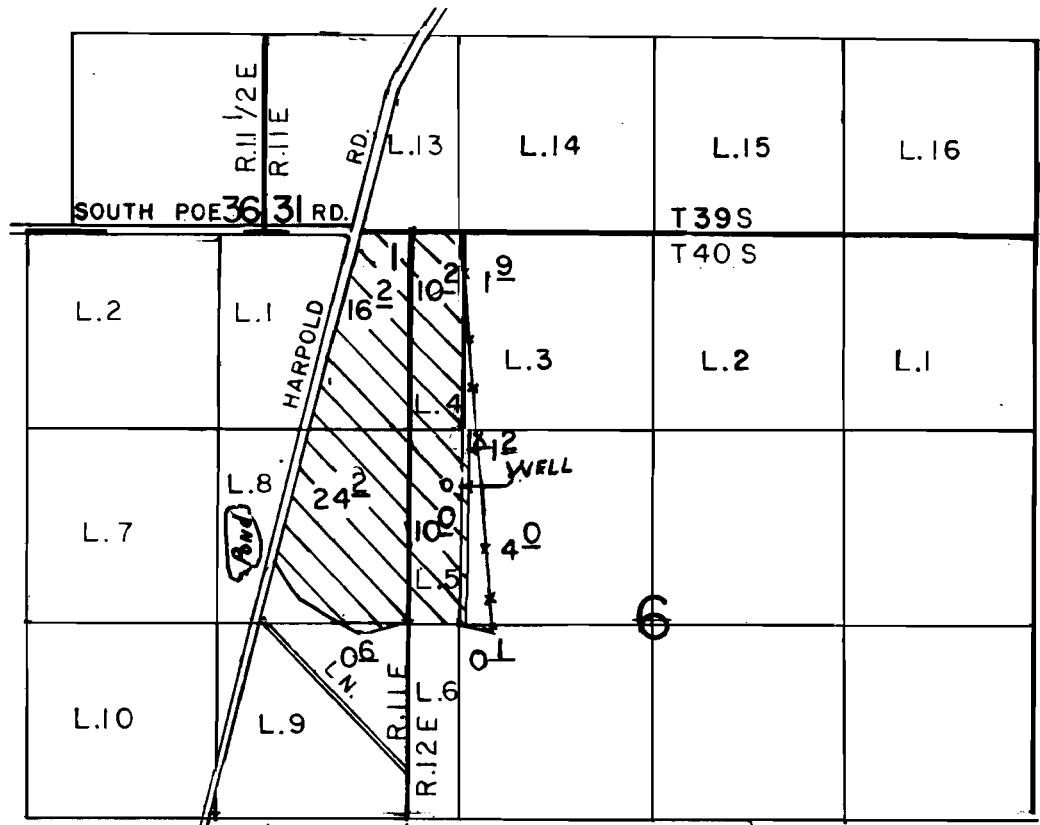

WELL. LOC: 1750' S. AND 250' E. FROM THE NORTHWEST CORNER OF SEC. 6.

SCALE: 1" = 1320'

FINAL PROOF SURVEY UNDER

Application No. G-106.79 Permit No. G-9833....
IN NAME OF

...EDDIE E. AND SUSAN K. MEEKER

Surveyed JULY. 11. 19.90, by D. SPARKS.....

East River Wells