

T.37S., R.11E., W.M.

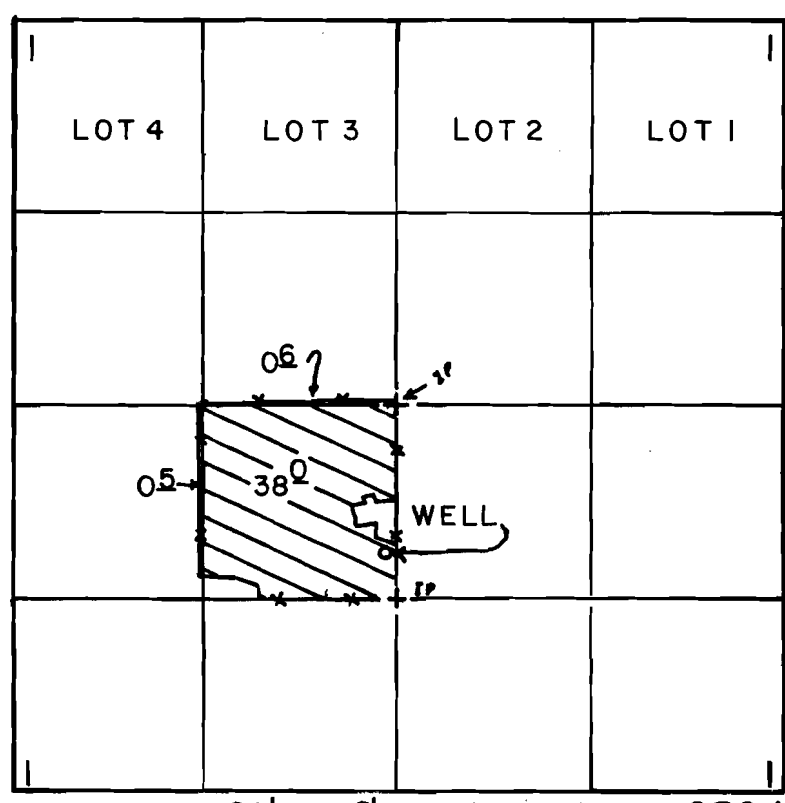

WELL LOC: 1000' S & 60' W, FROM C 1/4 COR. SEC. 1

SCALE: 1" = 1320'

FINAL PROOF SURVEY UNDER

Application No. G-10787 Permit No. G-9915.....
IN NAME OF

.....HOWARD N. MAULDIN.....

Surveyed MAY 22 1991, by B. BISHOP.....

Whiskey Creek Well