

T. 36S., R. 10E., W.M.

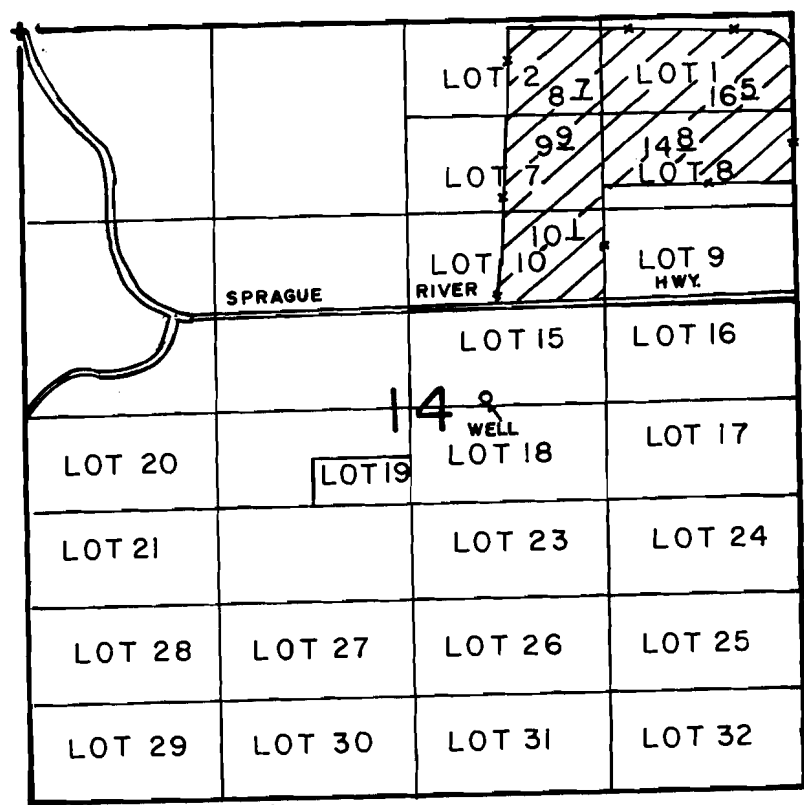

WELL LOC: 2600'S. & 3170'E. FROM NW COR. OF SEC 14.

SCALE: 1" = 1320'

FINAL PROOF SURVEY UNDER

Application No. G-11401 Permit No. G-10554
IN NAME OF
LLOYD LONG & BERTIE J. LONG
EULIS SMITH & OPAL J. SMITH.....

Surveyed APRIL 16 1991., by B.W. BISHOP...

Sprague River