

T. 40 & 41 S., R. 12 E., W.M.

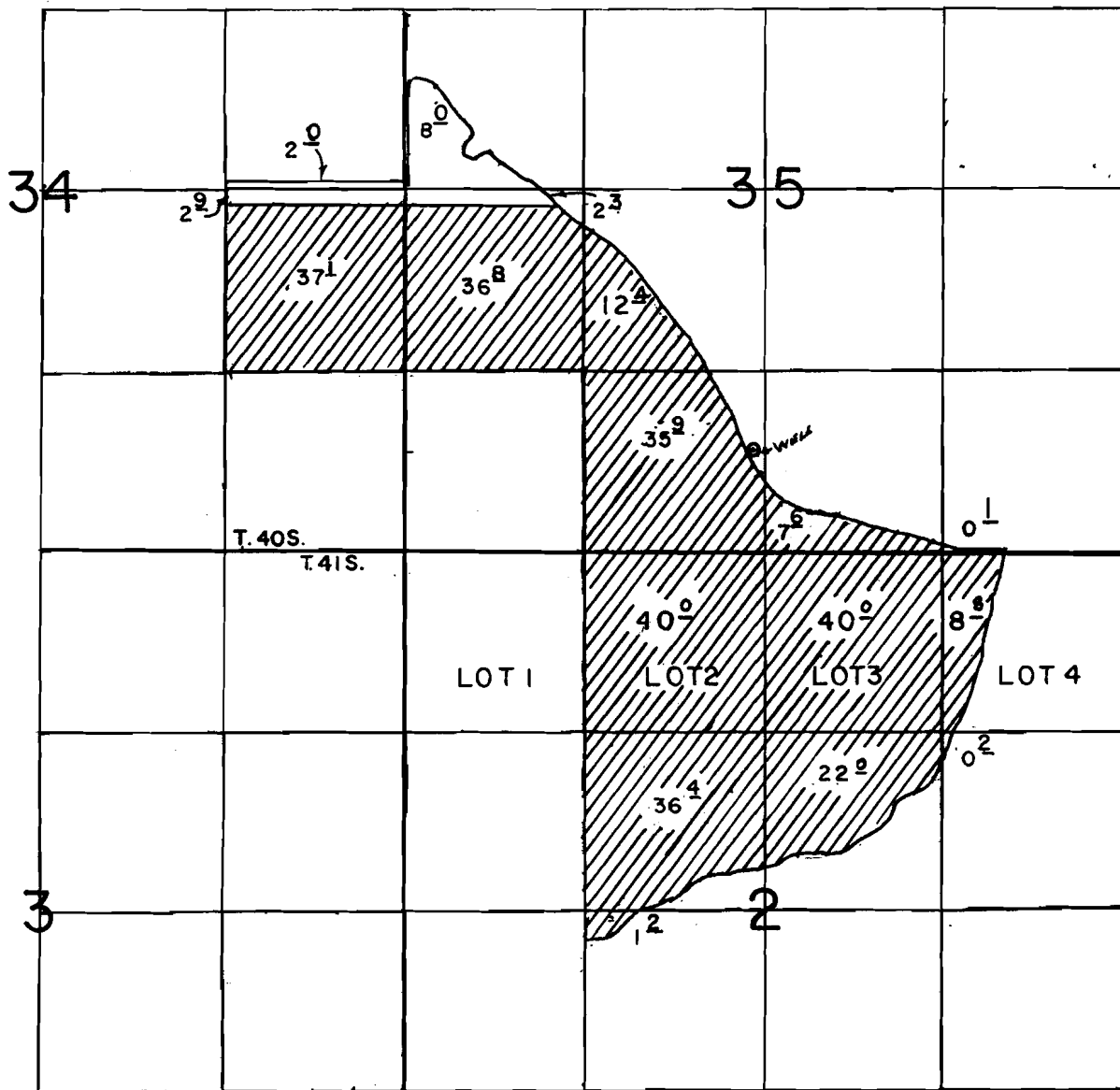

WELL LOC.: 750' N & 2550' E. FROM THE S. W. COR. OF SEC. 35.

SCALE: 1" = 1320'

FINAL PROOF SURVEY UNDER

Application No. G-11592.. Permit No. G-10650.....
IN NAME OF

.....ROD LYON & MARIE LYON.....

Surveyed OCT., 17... 1920, by B.W.BISHOP.....

East River Water