

## T32S R5W SECTION 21

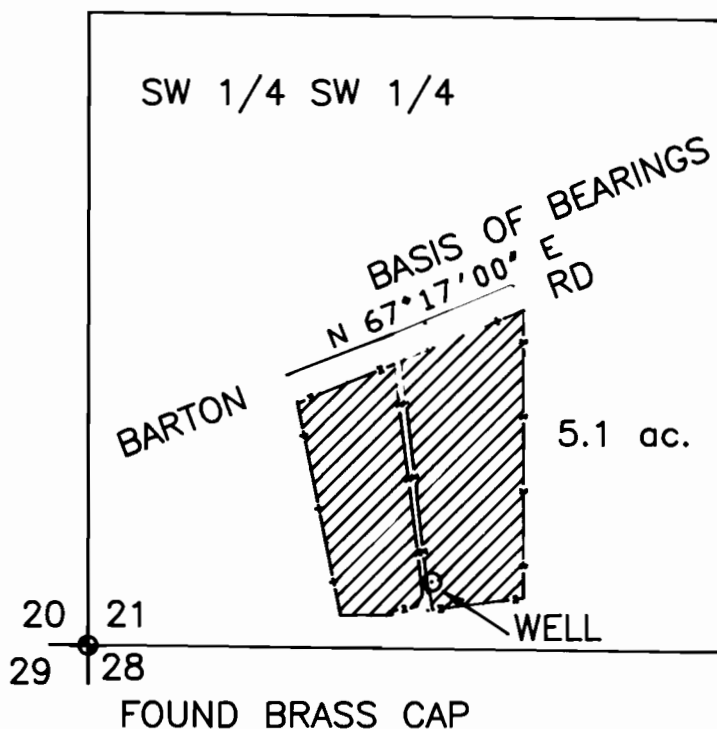

SCALE 1"=400'

WELL IS LOCATED 133 FEET NORTH AND 716 FEET EAST  
FROM THE SOUTH WEST CORNER OF SECTION 21

## FINAL PROOF SURVEY

APPLICATION No. G-11792 PERMIT No. G-10906

IN NAME OF

*W. C. OLIVER & L. A. KIMPLE*

DATE AUGUST 19, 1990

BY: WILLIAM J. RUPPERT  
P.O. BOX 1564  
MYRTLE CREEK, OR 97457