

T. 36S., R. 10E., W.M.

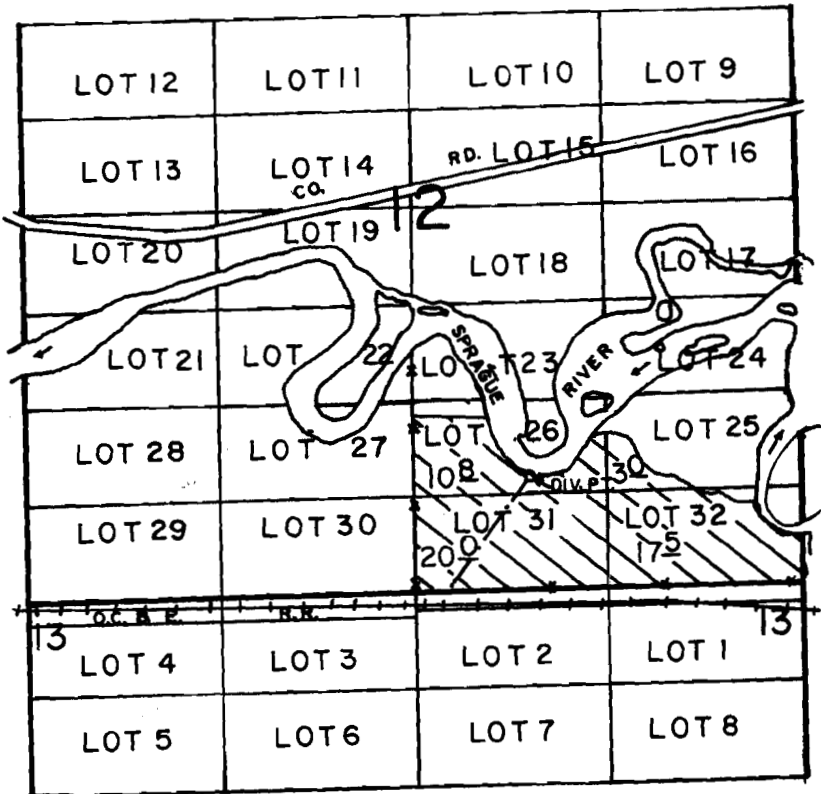

DIV. PT. LOC.: 790' N. & 1850' W. FROM SE COR. OF SEC. 12.

SCALE: 1" = 1320'

FINAL PROOF SURVEY UNDER

Application No. 64820 Permit No. 47367
IN NAME OF

~~LLOYD S. CARR & BETTY M. CARR~~

*Ownership 11/24/79
Daniel C. & Kathleen L. Ridgway*

Surveyed SEPT. 25, 1991., by B.W. BISHOP.

Spring River