

Map of
WATER PERMIT SURVEY
 IN SEC. 24 T29S.R12W.N.M.
 FOR
VERN MAGILL
 SCALE 1"=500' E.L.VINTON
 DECEMBER 1923

13
24

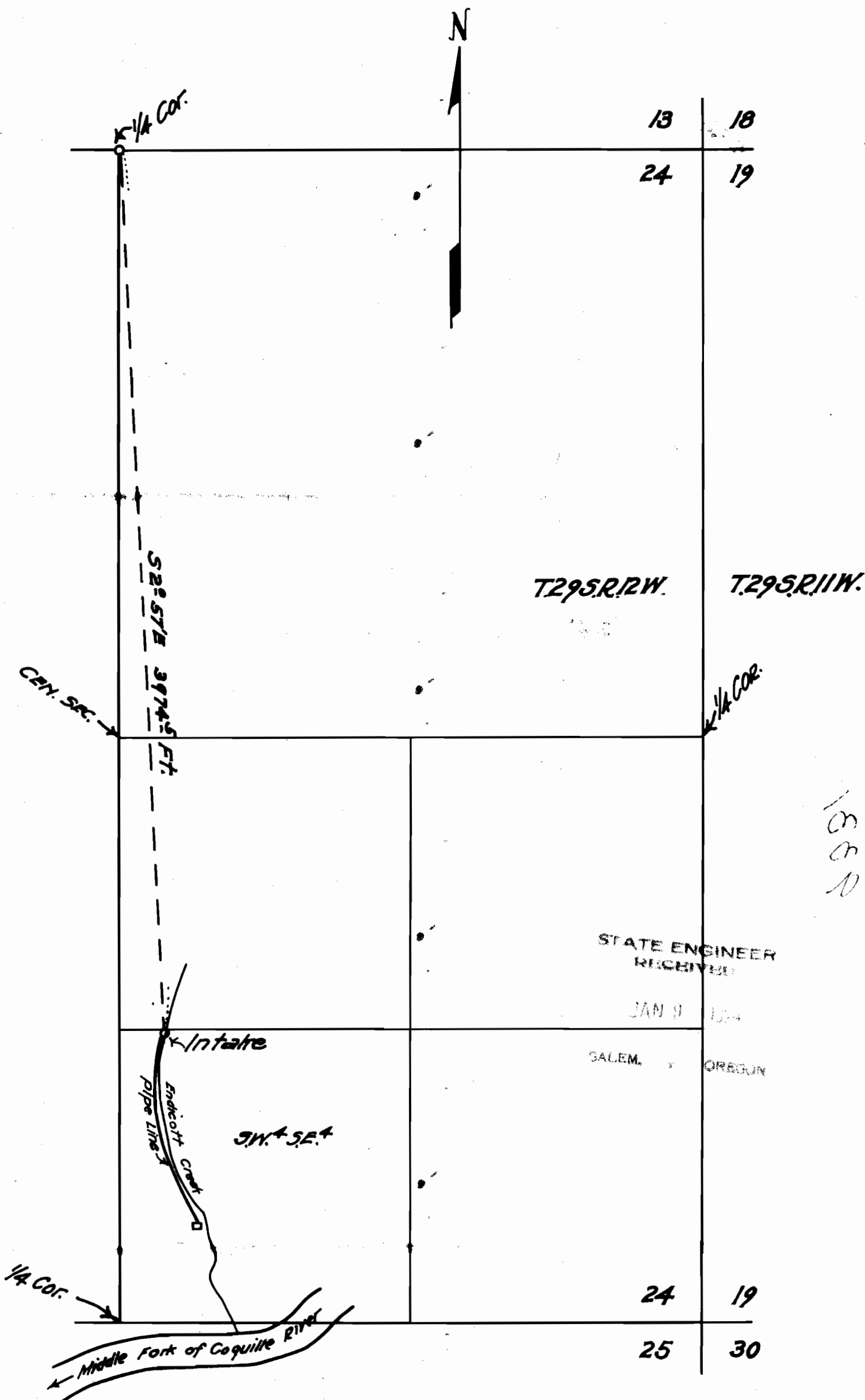

13
24
25

STATE ENGINEER
 RECEIVED
 JAN 11 1924
 SALEM, OREGON

I, E.L.Vinton, of Coquille Coos Co., Oregon,
 do hereby certify that this Map was made
 from notes taken during actual survey on
 December 27th 1923, and that it correctly
 represents the works described in the
 accompanying application, together with
 the location of the streams and other
 ditches in the immediate vicinity.

E. L. Vinton
 Registered Professional Engineer.

Oregon No. 164

Date of registration Nov. 8 1919

Application No. 9381
 Permit No. -6163

13
24
25