

T. 4 S., R. 2 W., W.M.

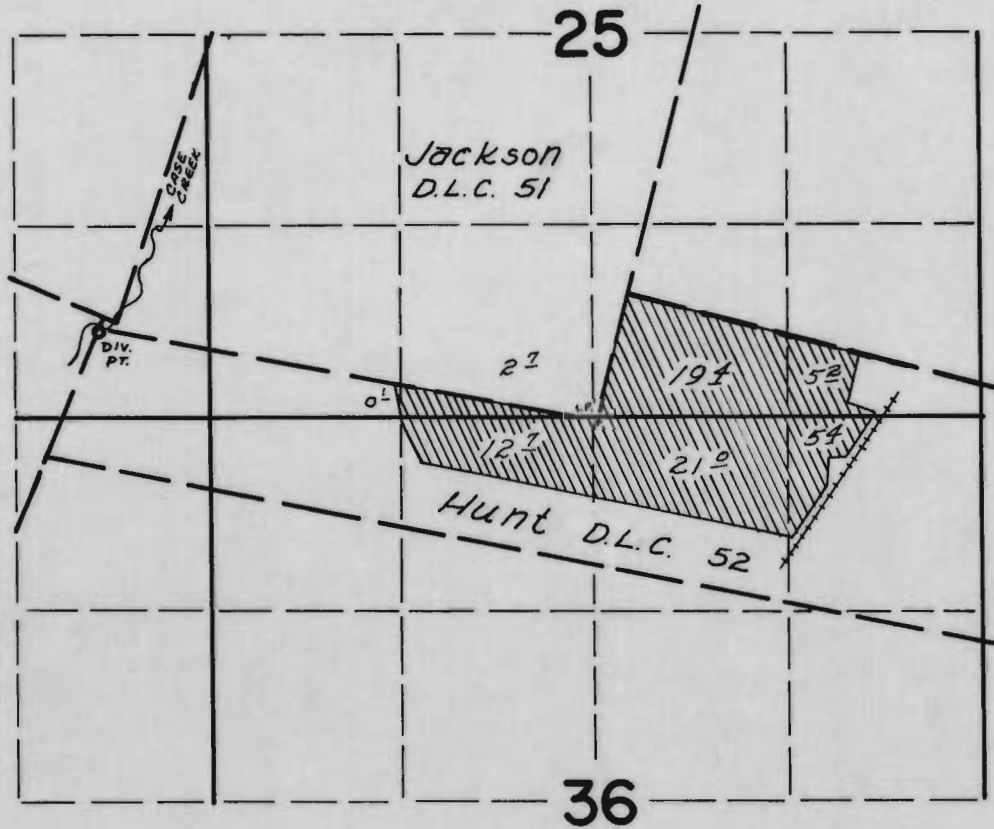

DIV. PT. LOCATED: 590' N & 3390' W FROM SE COR JACKSON D.L.C. 51

FINAL PROOF SURVEY
UNDER

Application No. 47758 Permit No. 35772
IN NAME OF

RICK J. SONNEN

Surveyed Oct 6 1972, by D. Norby