

RECEIVED

JUL 11 1991

WATER RESOURCES DEPT
SALEM, OREGON

T.4S., R.2W., W.M.

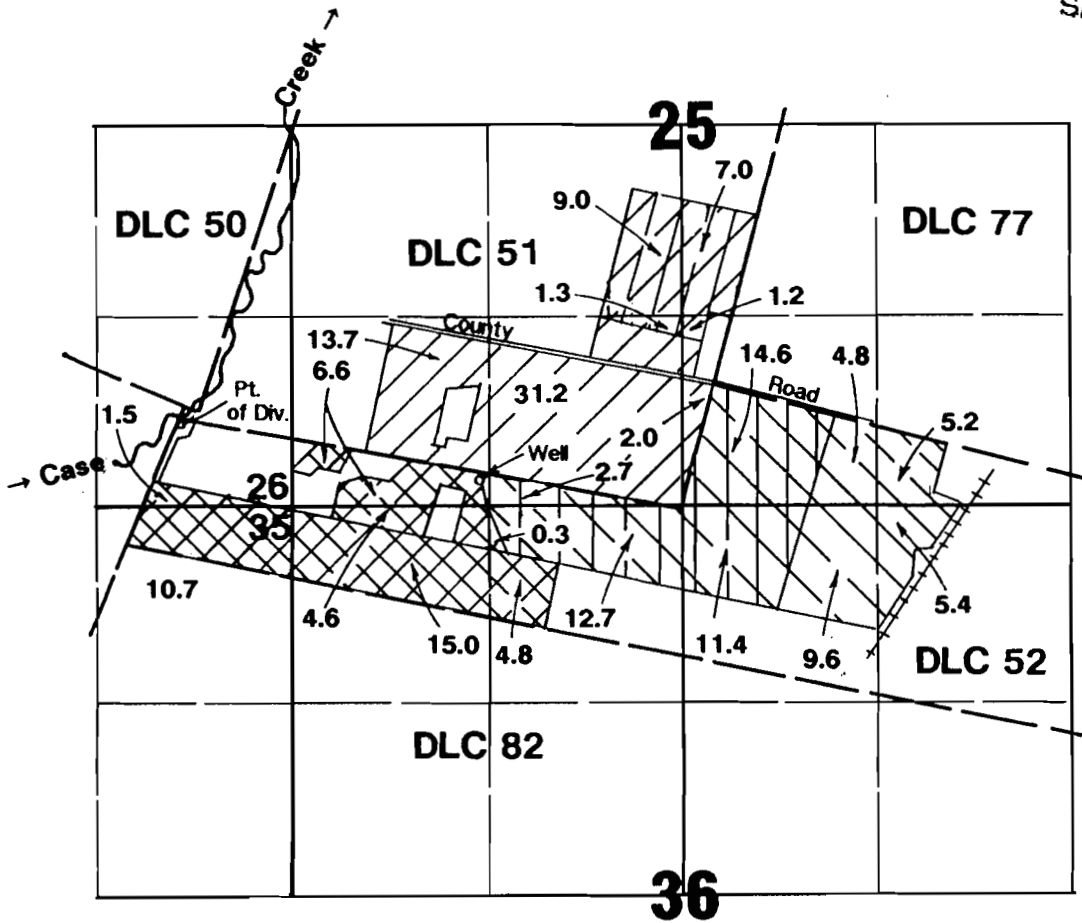

1" = 1320'

Cert. 46474
46484



Area Transferred

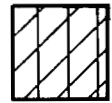

Cert. 36319
39444

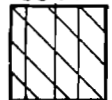

Area Transferred



Area Transferred To

Well located 200'N & 1370'W from SE corner Jackson DLC 51.

Div. Pt. located 590'N & 3390'W from SE corner Jackson DLC 51.

Roderick J. Sonnen
Application Map

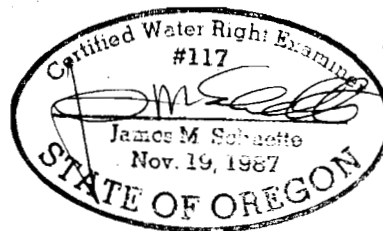

Application #:

Transfer #: T-6579

THIS MAP WAS PREPARED FOR THE PURPOSE OF IDENTIFYING THE LOCATION OF A WATER RIGHT ONLY AND IS NOT INTENDED TO PROVIDE LEGAL DIMENSIONS OR LOCATION OF PROPERTY OWNERSHIP LINES.