

67660

T. 37 S., R. 9 E., W. M.

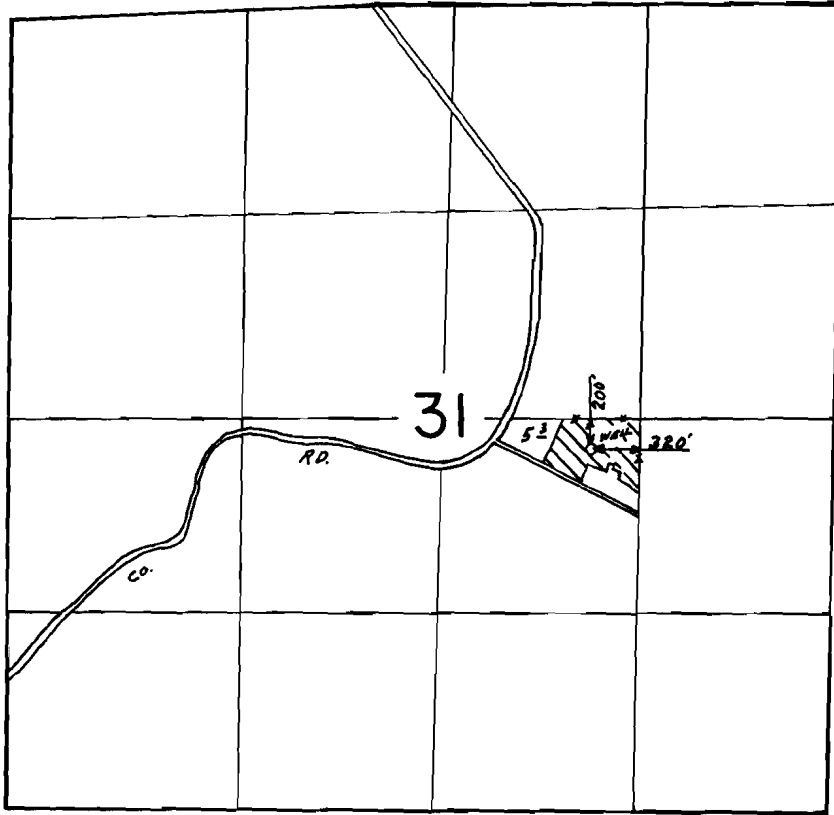

SCALE: 1"=1320'

FINAL PROOF SURVEY
UNDER

Application No. G-9223 Permit No. G-8602
IN NAME OF

ROY E. &/OR PEARL Z. McCORD

Surveyed MAY 23, 1988, by B. BISHOP

1-26-89

S.D.C.

When Gate & Misc Wells