

T.36S., R.10E., W.M.

Morgan & Wells

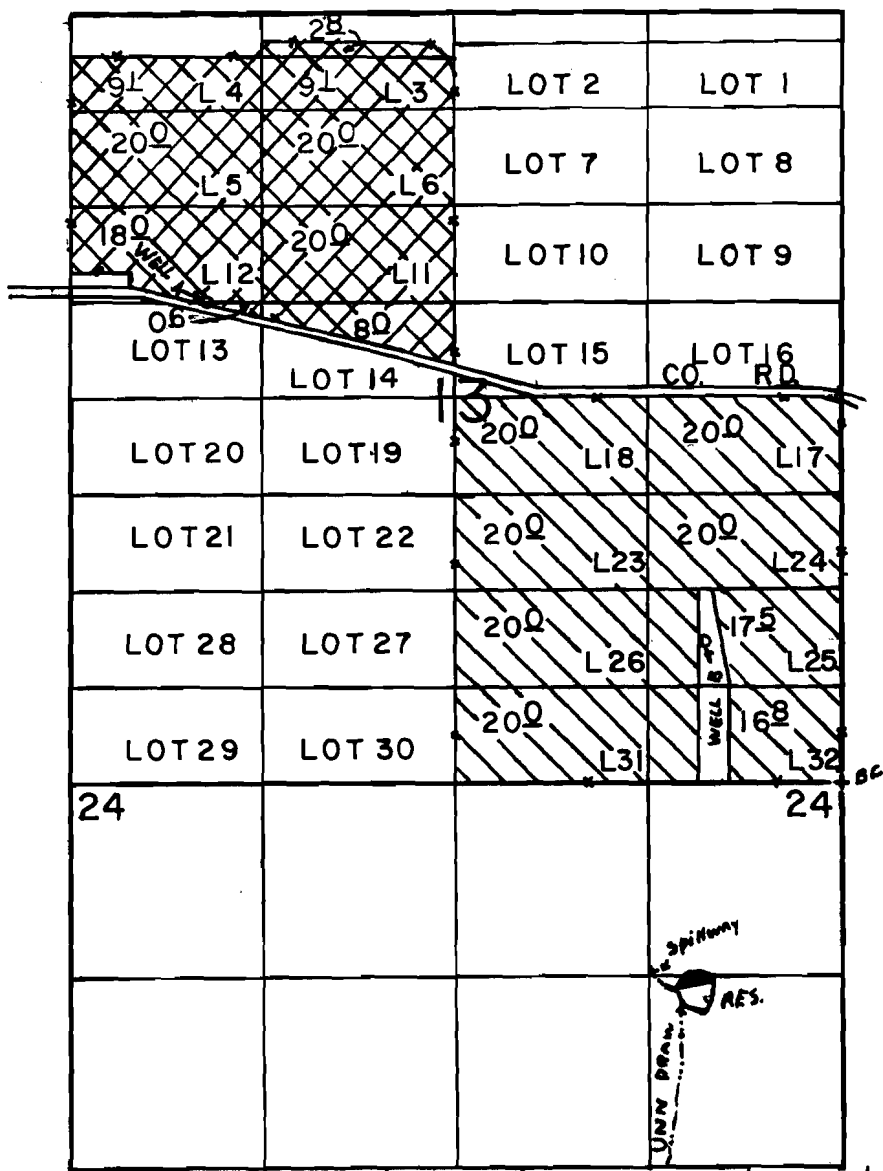



WELLS LOC.: WELL A 3280' N. & 4330' W.; WELL B 980' N. & 940' W.
BOTH FROM SE COR. SEC. 13

SCALE: 1" = 1320'

FINAL PROOF SURVEY UNDER

G-9853
G-8129

G-8920
G-7528

 WELL A
 WELL B

Application No. R-56021 Permit No. R-6706....
IN NAME OF

.....TED L. & JUDY A. GLIDEWELL.....

Surveyed JUNE 6, 1991., by B.W. BISHOP....