

6-9547
67664

T.40S., R.9E., W.M.

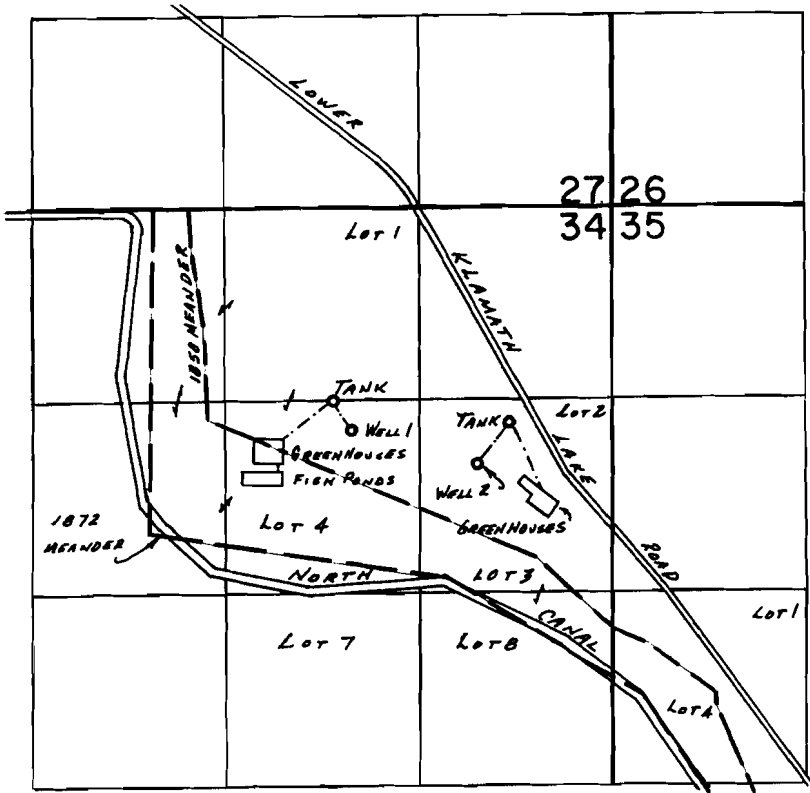

Wells Loc.: #1- 1520'S & 1780'W.; #2- 1760'S & 930'W.; BOTH FROM NE COR. SEC. 34.

SCALE: 1" = 1320'

FINAL PROOF SURVEY UNDER

Application No. G-9874.. Permit No. G-9547.....
IN NAME OF

LISKEY FARMS, INC.

Surveyed Oct. 4..... 1988., by B.W. BISHOP.....

Klamath River Wells

1/27/89
BWB

41035-178-3D