

G-9624
67665

T.36S., R.12E., W.M.

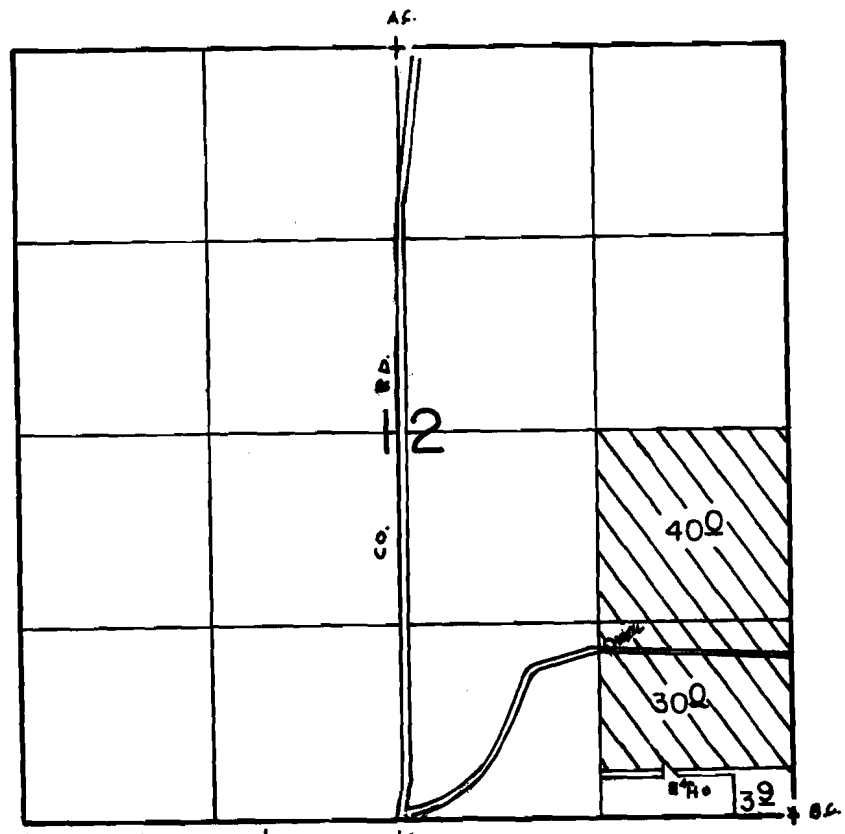

WELL LOC.: 1180' N. & 1250' W. FROM SE COR. SEC. 12

SCALE: 1" = 1320'

FINAL PROOF SURVEY UNDER

Application No. G-9967. Permit No. G-9624...
IN NAME OF

..... AMBROSE W. FORD

Surveyed APRIL 18, 1991., by B.W. BISHOP...

Gougeon Survey Wells