

T.37S.,R.11&11 1/2E,W.M.

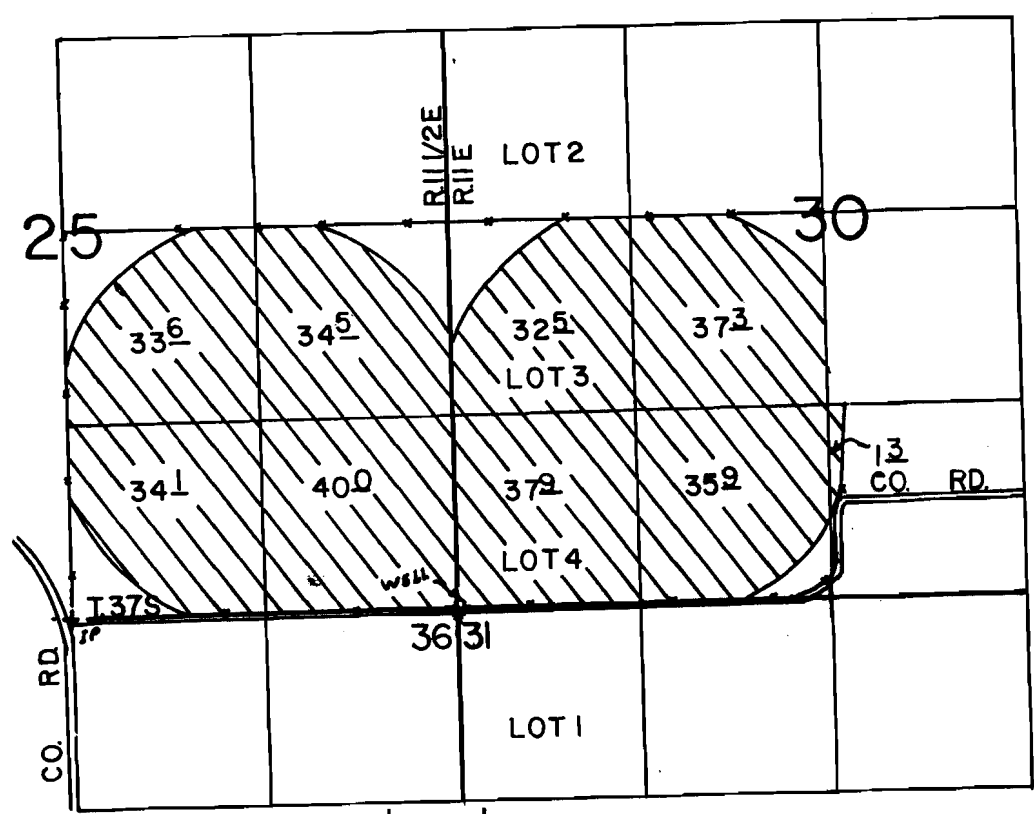

WELL LOC.: 50'N&20'E FROM SW COR. OF SEC 30.

SCALE: 1" = 1320'

FINAL PROOF SURVEY UNDER

Application No. G-10334 Permit No. G-9360....
IN NAME OF

...RICHARD & DONNA... WESTSTEYN...

Surveyed SEPT. 17. 19.91., by B.W. BISHOP.....

Buck Creek & Hanna Valley Wells