

9 | 10
16 | 15

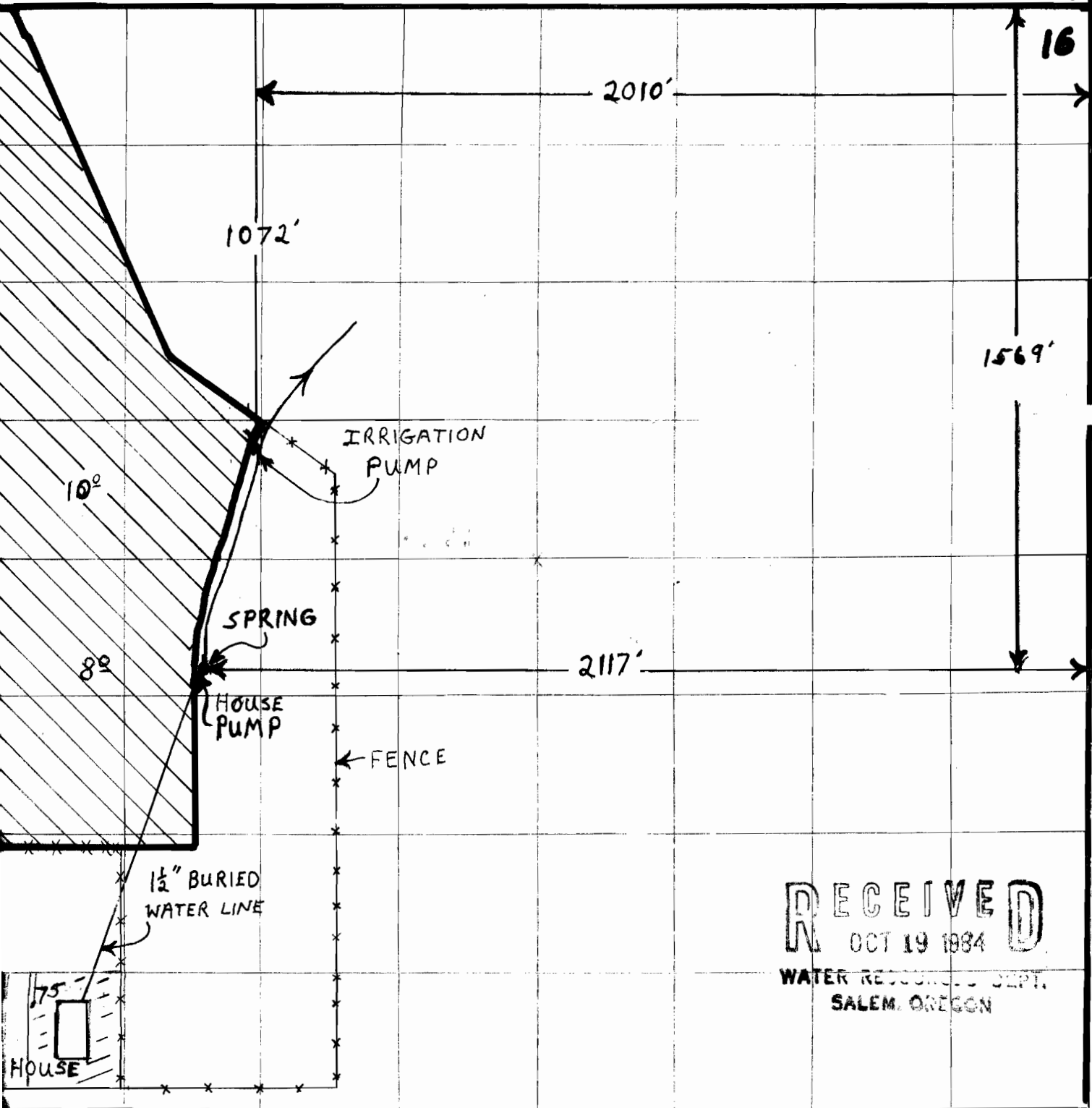

RECEIVED
 OCT 19 1984
 WATER RESOURCES DEPT.
 SALEM, OREGON

MAP TO ACCOMPANY APPLICATION OF:

RECEIVED

Name Ray Andrews

County Baker

Date 7/31/84

Scale 16 inches to 1 Mile

Application No. 68149

Note:

Fossil No. 49636

MAP PREPARED FROM: PROPERTY SURVEY AND MEASUREMENTS

MAP DRAWN BY: KDA

SIGNED BY APPLICANT: Ray Andrews