

EGEL
MAY 21 1990
WATER RESOURCES
SALEM, OREGON

FINAL PROOF SURVEY

IN NAME OF
THOMAS A. & WILMA G. ROSENTHAL

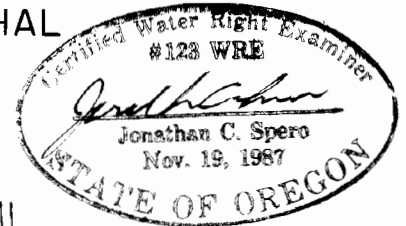

T. 36 S. R. 7 W. SECTION 2 W.M.

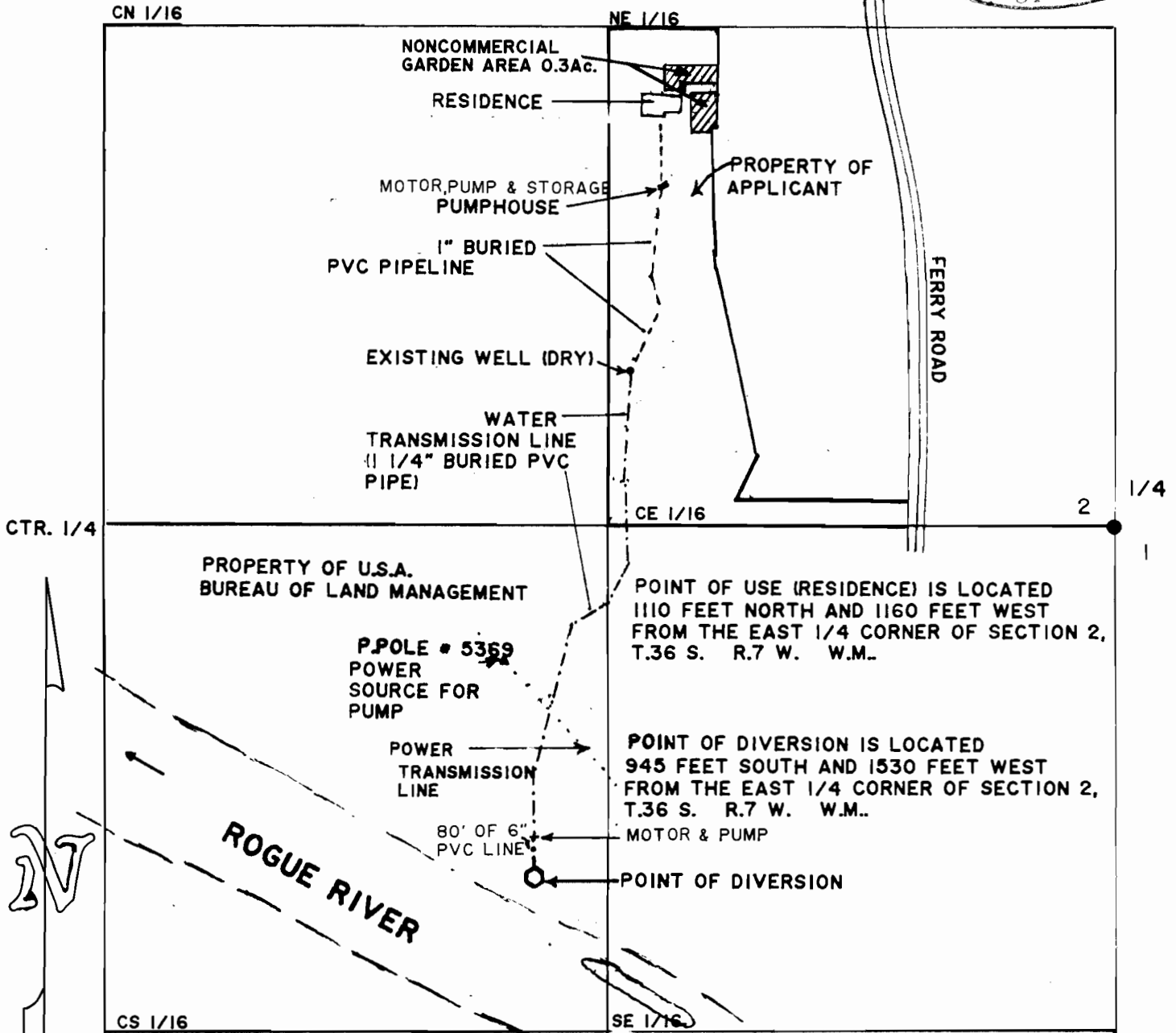

SCALE: 1" = 400'
MAY 9, 1990

PREPARED BY:
JONATHAN C. SPERO W.R.E. # 123
1002 KINCAID RD./P.O. BOX 16
WILLIAMS, OREGON 97544
PHONE (503) 846-6845

APPLICATION No. 69539
PERMIT No. 50229
CERTIFICATE No. _____

SURVEYED: MAY 8, 1990, BY *Jonathan C. Spero*