

T. 36S., R. 14E., W.M.

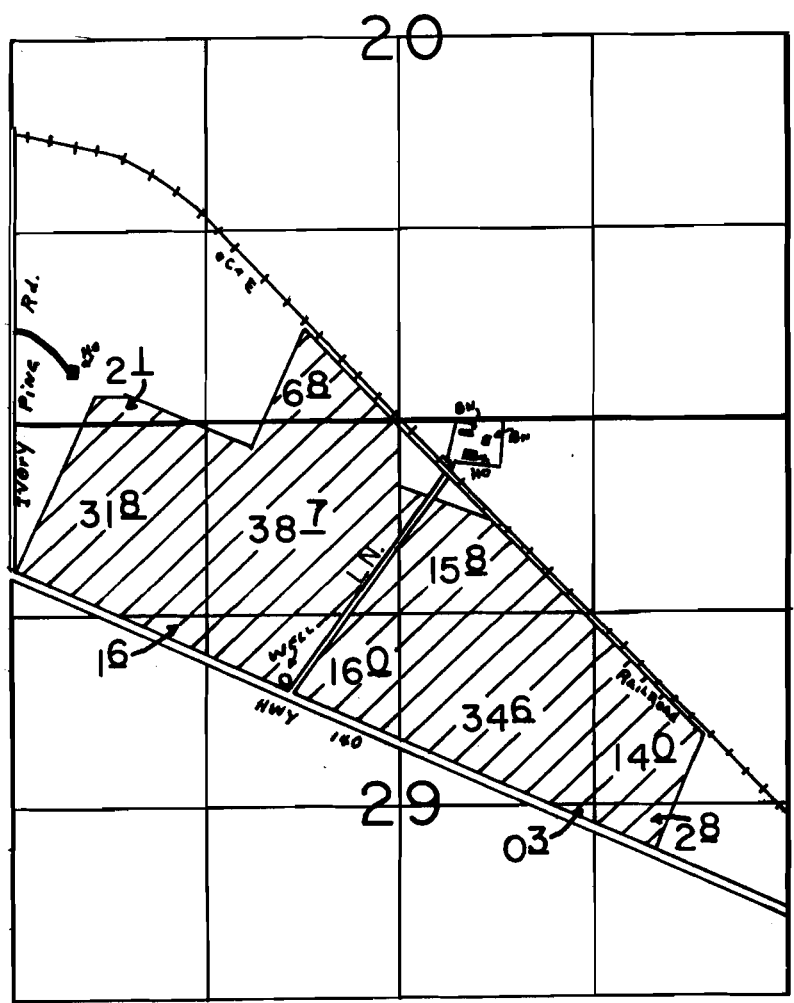

WELL LOC.: 860' N. & 770' W. FROM C 1/4 COR. SEC. 29.

SCALE: 1" = 1320'

FINAL PROOF SURVEY
UNDER

Application No. G-7763 Permit No. G-7203...
IN NAME OF
DAVID L. & DENISE K. HADLEY
SUSAN & RODNEY... HADLEY... JR.....

Surveyed APR. 24, 1991., by B.W. BISHOP...

U.S. Survey for Mrs. Hadley