

# T.36S., R.14E., W.M.

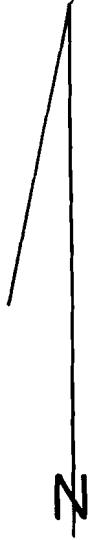
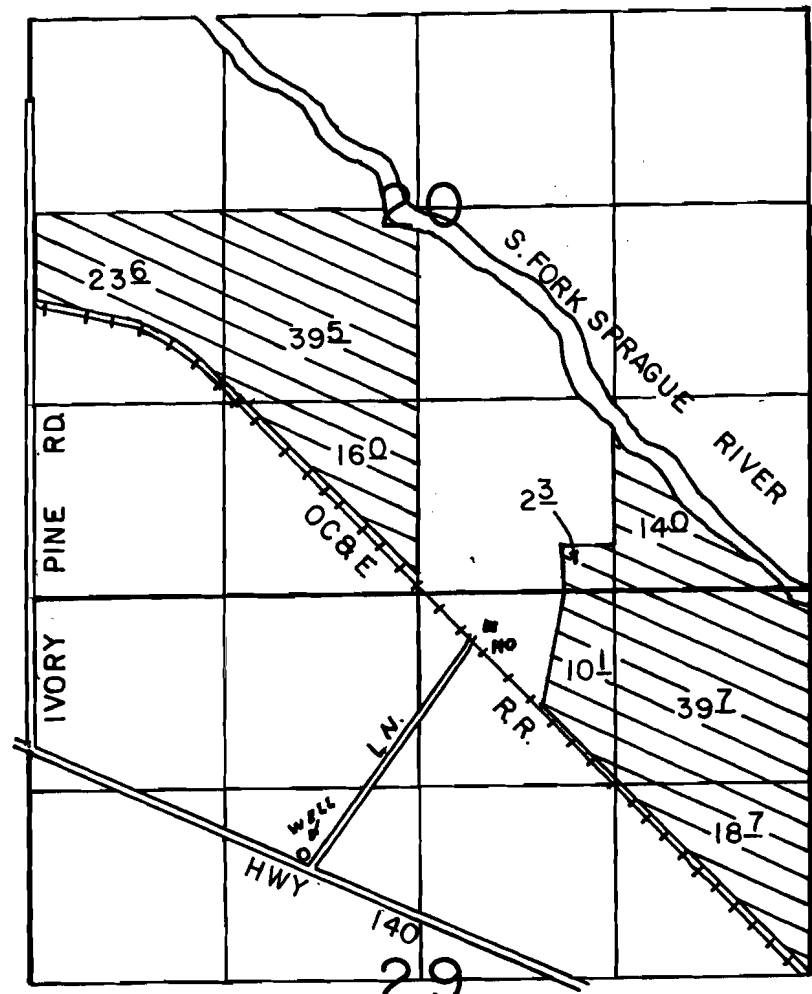

WELL LOC.: 860' N. & 770' W. FROM C 1/4 COR. SEC 29.

SCALE: 1" = 1320'

## FINAL PROOF SURVEY UNDER

Application No. G-106.73 Permit No. G-9585.....  
IN NAME OF

RODNEY L. & LEE ANNA HADLEY...

Surveyed APR. 24, 1991., by B.W. BISHOP.

W. H. Sprague & Miss. Hadley