

G-9030
67720

T. 36S., R. 12E., W.M.

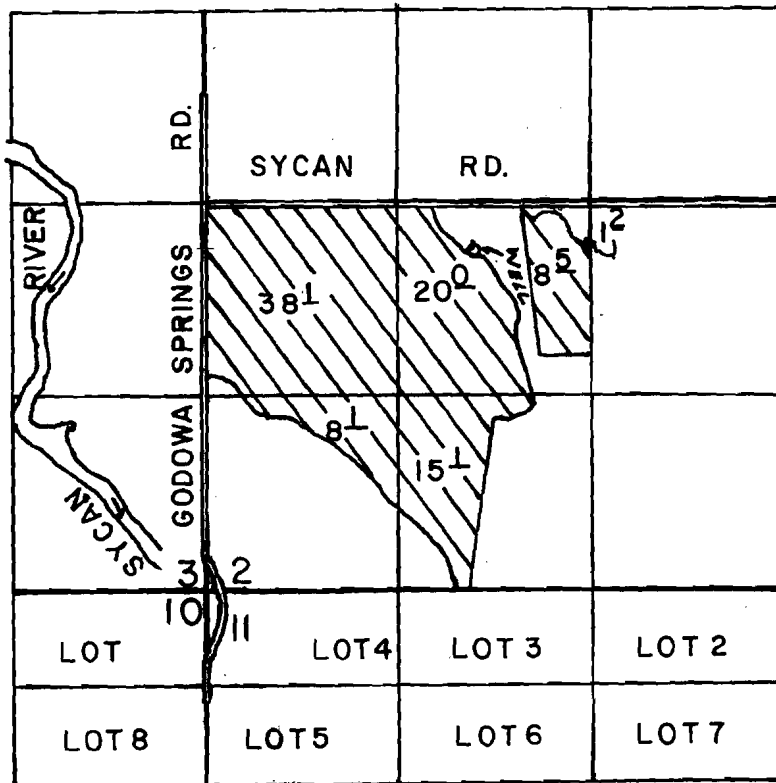

WELL LOC.: 2300' N. & 1850' E. FROM THE SW COR. OF SEC. 2.

SCALE: 1" = 1320'

FINAL PROOF SURVEY UNDER

Application No. G-9692 Permit No. G-9030...
IN NAME OF

.....BERT H. GOFF.....

Surveyed JUNE 6. 19.21., by B.W. BISHOP....

Wagon to blw. Spring Mouth Well