

2810

T. 2 N. R. 10 E.

10136

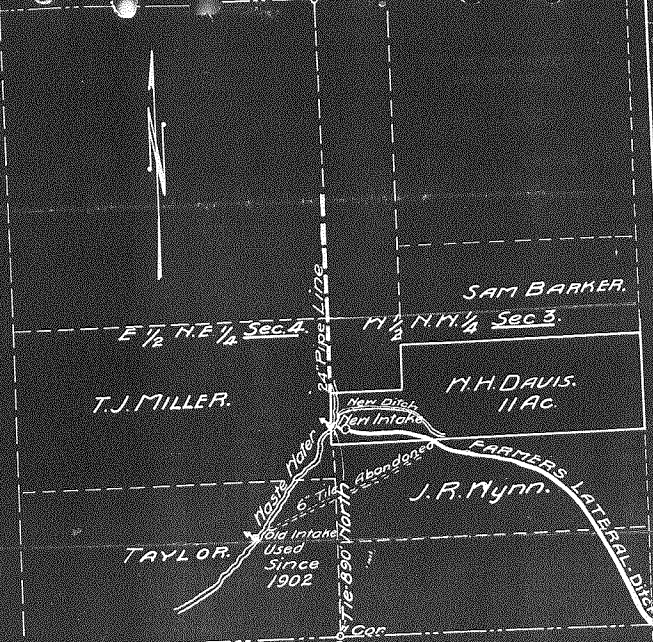

MAP

Accompanying application for permit to appropriate water for 11 acres of land of

M.H. DAVIS.

In section 3, Twp. 2 N. - R. 10 E. N.M.
Scale 1" = 400' - Apr. 20, 1925.

CERTIFICATE of SURVEYOR.

I, C.M. Hurlburt of Hood River, Ore. do hereby certify that this map was made from notes taken during an actual survey made by me on the ninth day of April 1925 and that it correctly represents the marks described in the accompanying application, together with the location of the ditches in the immediate

Application No 10136
Serial No 6733