

T27S. R5W.WM

SCALE 1" = 1320'

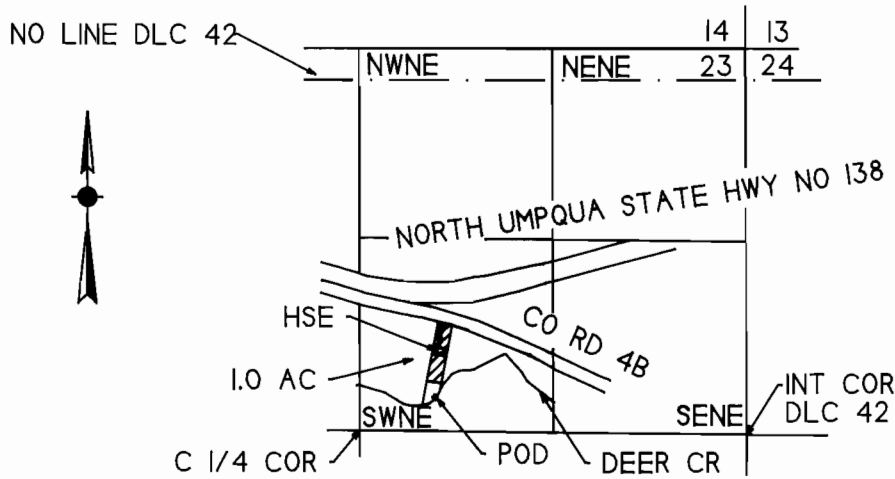

POD IS 230 FT N AND 520 FT E FROM CENTER 1/4 COR SEC 23

FINAL PROOF SURVEY

UNDER

Application No. 69451 Permit No. 50375

IN NAME OF

ROBERT W AND FRANCES TRIMBLE

Surveyed October 11, 1991 by M E Farr

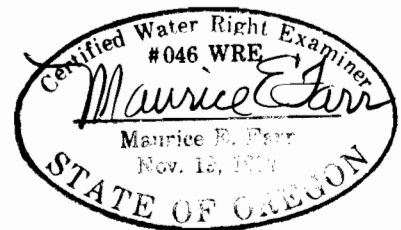

5-92

T. 27S. R. 5W. W.M.

Section 23

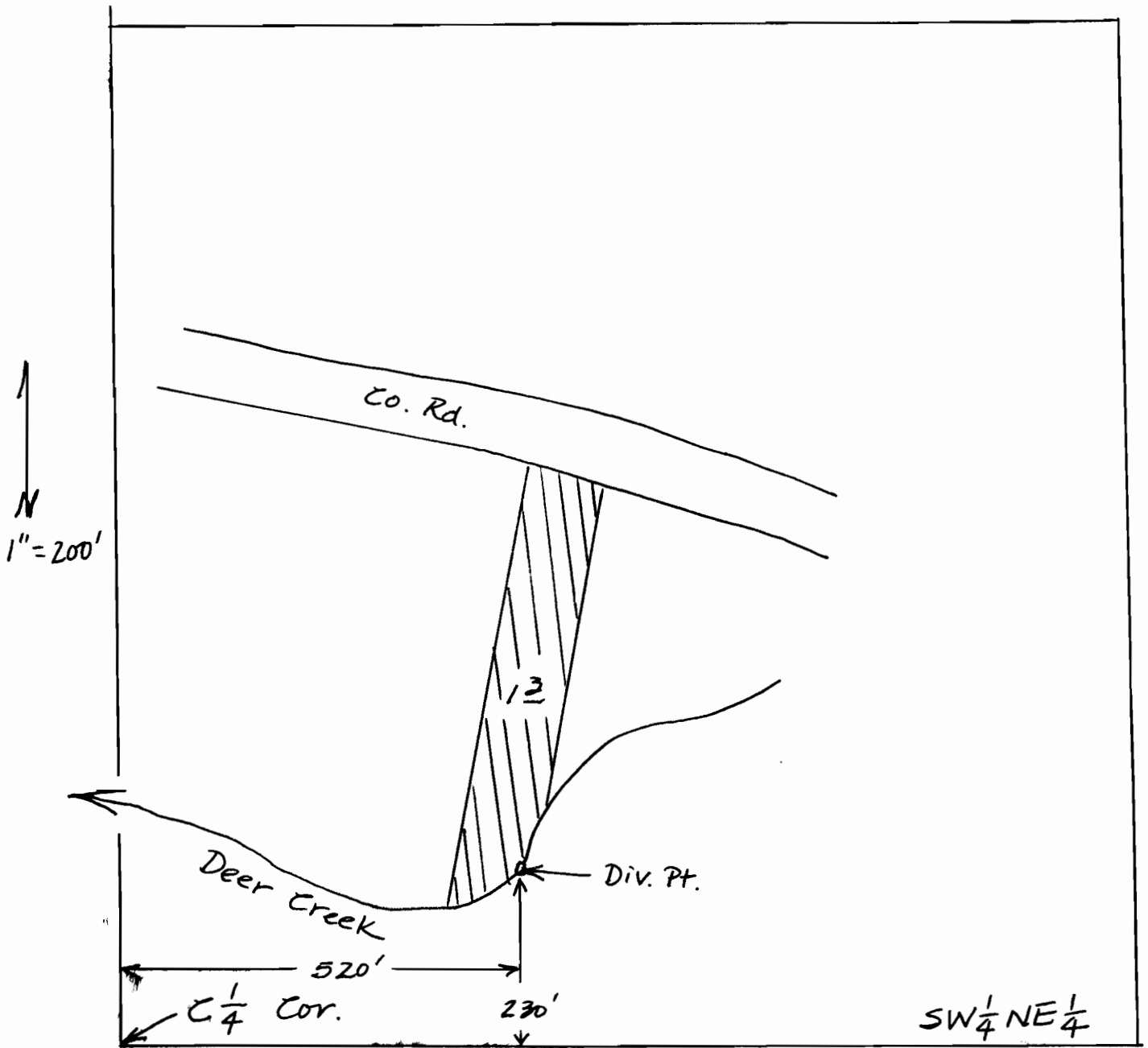

Lot 15, Homestead Meadows

Application No. 69451
Permit No. 50895

RECEIVED

NOV 9 1987

WATER RESOURCES DEPT.
SALEM, OREGON