

10382

MAP

To accompany application of S. E. Johnson  
for a permit to appropriate Water  
Sec 11 Twp 26 S. R. 13 W.  
Coos Co ORE.

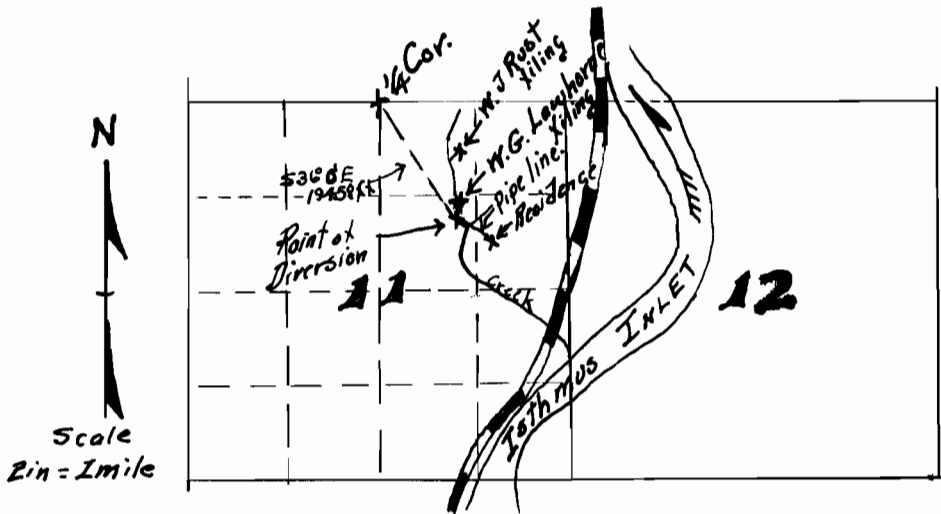

D. L. Buckingham  
1924

I, D. L. Buckingham, of Marshfield Oregon, hereby certify  
that this map was made from notes taken during an actual  
survey made by me on Aug. 3, 1924 and that it correctly  
represents the works described in the accompanying application  
together with the location of streams and permits in the immediate  
vicinity

D. L. Buckingham

Application No. 10382  
Permit No. 6936