

RECEIVED

OCT 01 1991

WATER RESOURCES DEP
SALEM, OREGON

T.8S., R.2W., W.M.

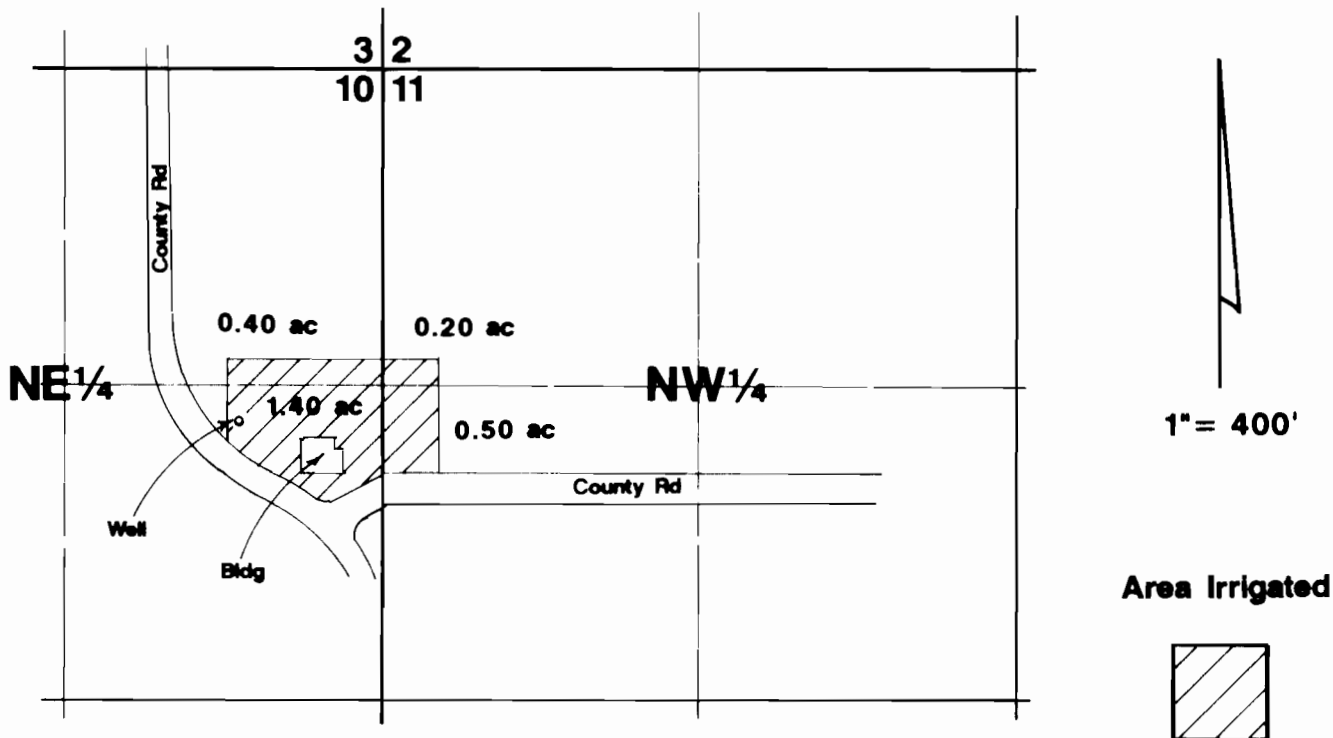

Well located 742'S & 300'W from NE corner Section 10.

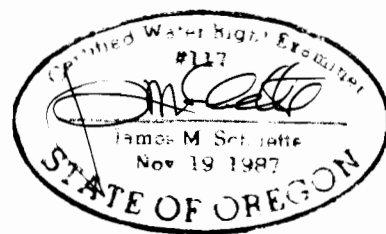

Final Proof Survey

Application #: G-11696

Permit #: G-10773

In Name of

Joseph E. & Ranae N. Johnson

Surveyed on September 17, 1991 by JM Schuette

THIS MAP WAS PREPARED FOR THE PURPOSE OF IDENTIFYING THE LOCATION OF A WATER RIGHT ONLY AND IS NOT INTENDED TO PROVIDE LEGAL DIMENSIONS OR LOCATION OF PROPERTY OWNERSHIP LINES.