

T. 22 S., R. 9 W., W.M.

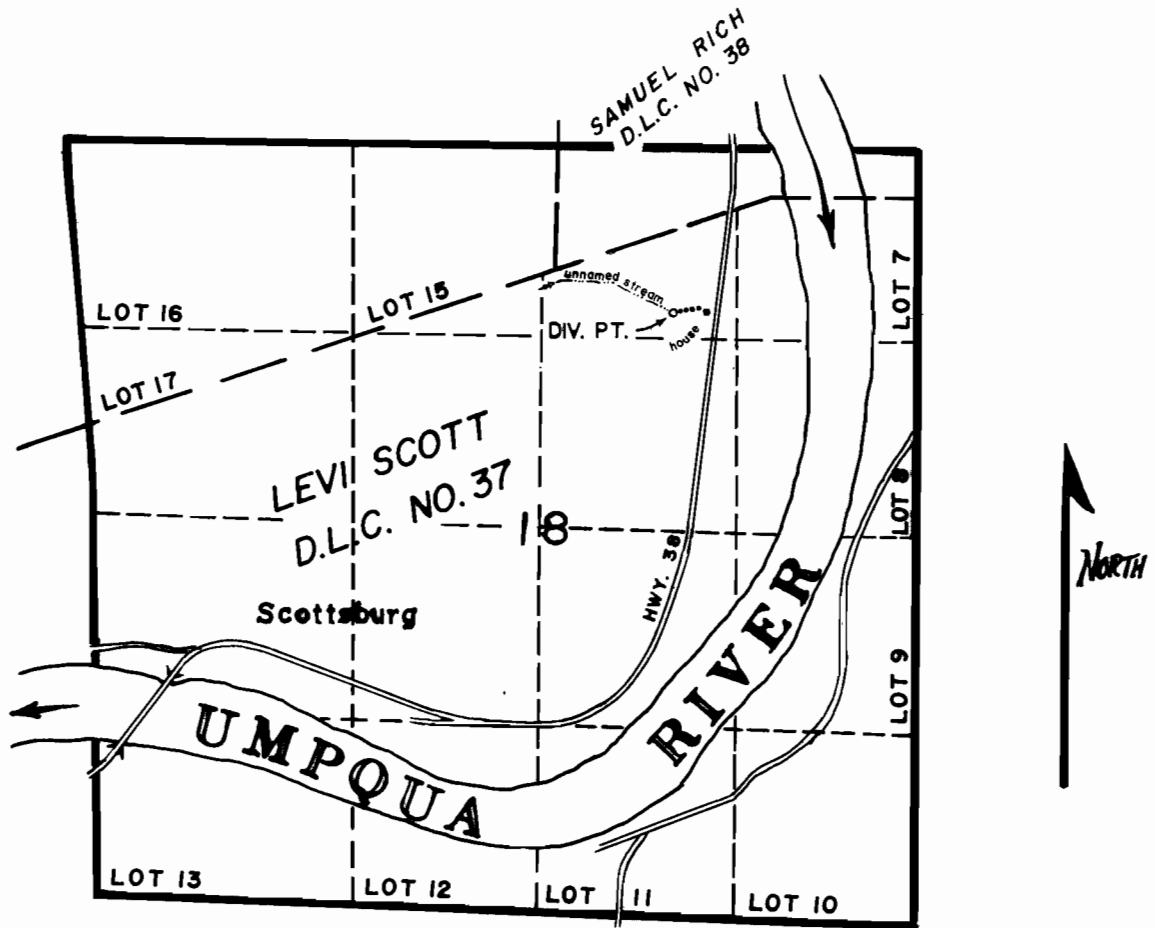

DIV. PT. LOCATION: 1,120' SOUTH and 1,690' WEST FROM THE
NORTHEAST CORNER of SECTION 18.

SCALE: 1" = 1,320'

FINAL PROOF SURVEY

UNDER

Application No. 68778 Permit No. 49721
IN NAME OF

DEPT. OF VETERANS' AFFAIRS

Surveyed SEPT. 17, 1990, by K. KEMP