

T. 14 S., R. 5 W., W.M.
SECTION 28

THIS MAP IS FOR THE PURPOSE
OF LOCATING A WATER RIGHT AND
IS NOT INTENDED TO PROVIDE
LEGAL DIMENSIONS FOR
LOCATING PROPERTY BOUNDS.

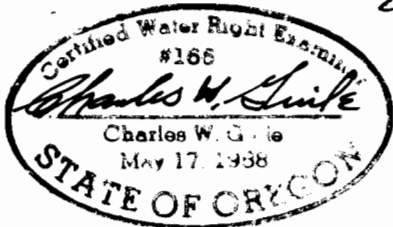

CHARLES W. GUILÉ
& ASSOCIATES, CO.
Land Surveying
52 Centennial Loop
Eugene, OR 97401

SCALE
1" = 400'

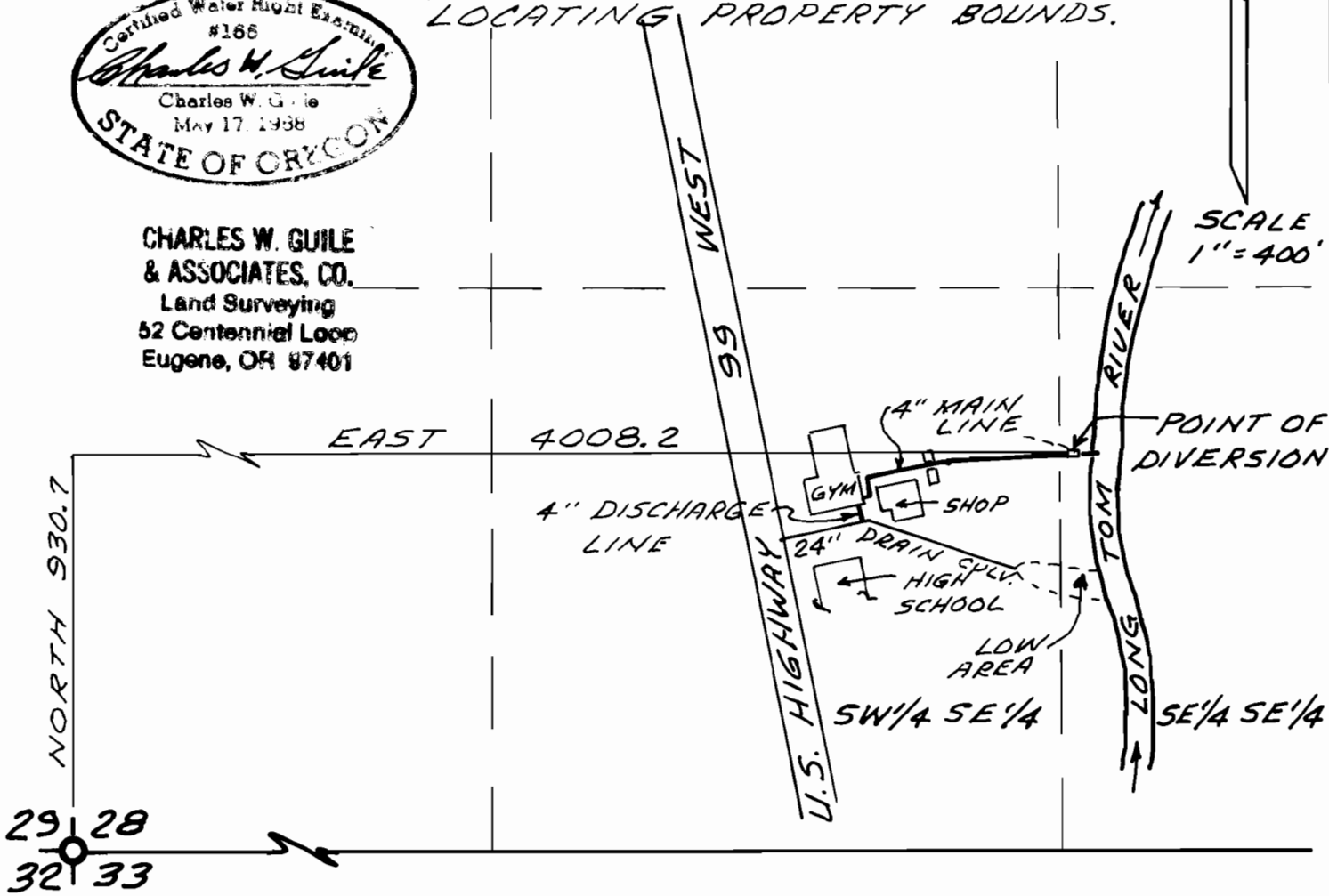

FINAL PROOF SURVEY

UNDER

APPLICATION NO. 69846, PERMIT NO. 50714

IN NAME OF

MONROE UNION HIGH SCHOOL, U.H. NO. 1

89-01

SURVEY: DECEMBER 10, 1991 BY: *Charles W. Guile*
CHARLES W. GUILÉ