

TAX LOT No. 20-47-1301

Sec.31, Twsp.20 S., R.47 E., W.M.

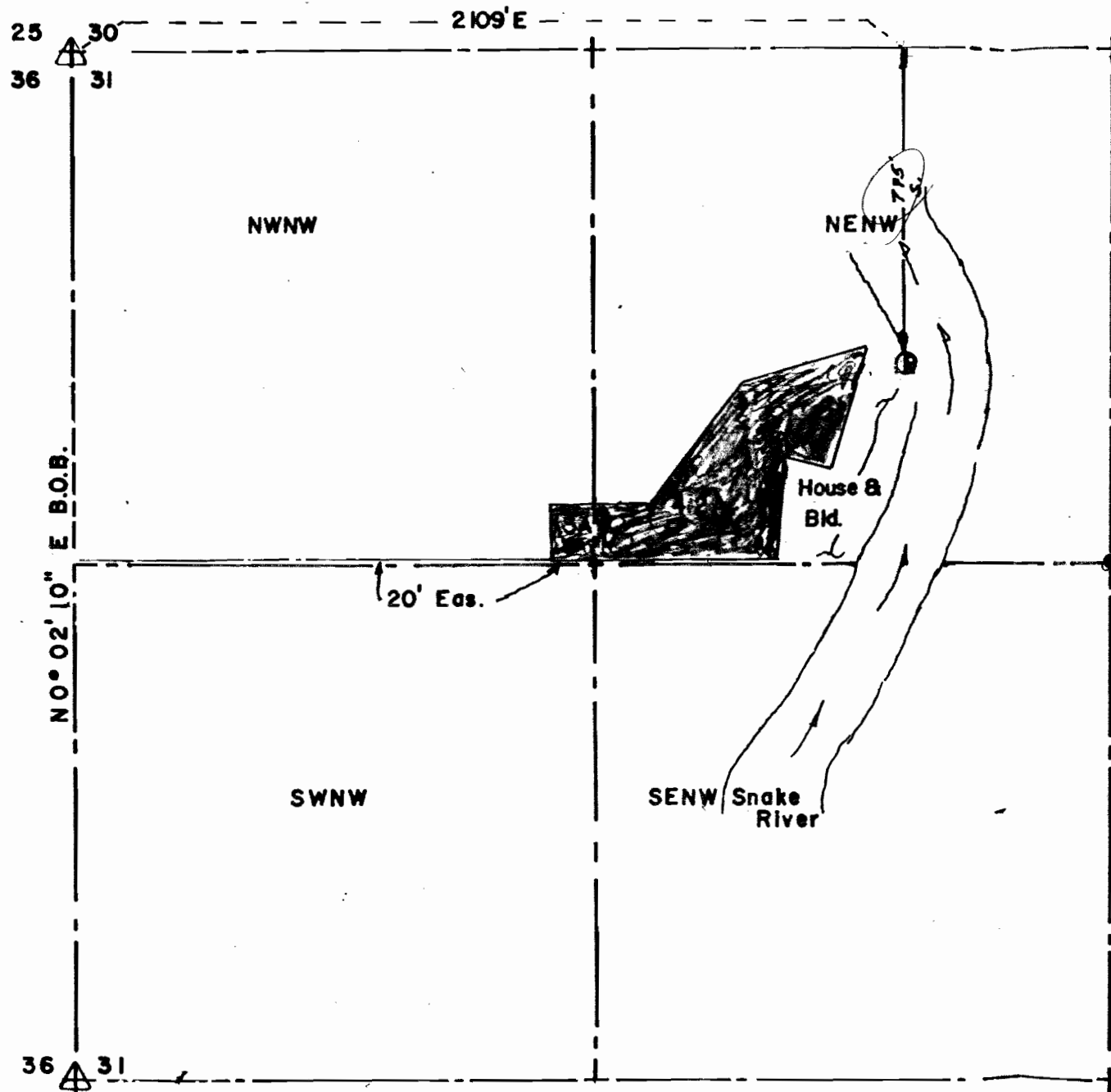

FINAL PROOF SURVEY

**DISCLAIMER**

I, ALBERT GASCHLER, HEREBY CERTIFY: THAT THIS MAP WAS MADE TO BE A PART OF THE APPLICATION FOR A FINAL PROOF SURVEY OF PERMIT No. 50950 SECTIONAL LINES SHOWN ARE APPROXIMATE AND THIS MAP'S NOT INTENDED FOR ANY OTHER USE AND DOES NOT GUARANTEE LAND OWNERSHIP.

**LEGEND**

- U.S. GOVERNMENT CORNER
- EXISTING WATER RIGHT
- SUPPLEMENTAL WATER RIGHT
- CONCRETE LINED DITCH
- EARTH DITCH
- PIPE LINE
- SPRINKLER LINE
- PUMP
- WEIR BOX
- NEW PRIMARY WATER RIGHT



SCALE: 1" = 400'

Application No. 69974

Permit No. 50950

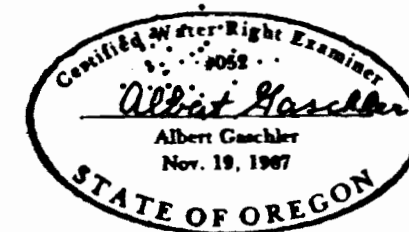

EXISTING PERMITS: N/A

**WATER RIGHTS EXAMINERS MAP**  
FOR: Eugene Short

**GASCHLER & ASSOCIATES**  
ONTARIO, P.O. BOX 412, 889-2101 OREGON

CHECKED BY: DKC	DRAWN BY: AG	APPROVED BY: AG
DATE: 7/23/91	DRAWING NO. A-480	DK FILE PG
SHEET 3 OF 3	JOB NO. WO-5291	REVISED: