

T. 27 S., R. 14 W., W.M.
COOS COUNTY, OREGON

SECTION 25

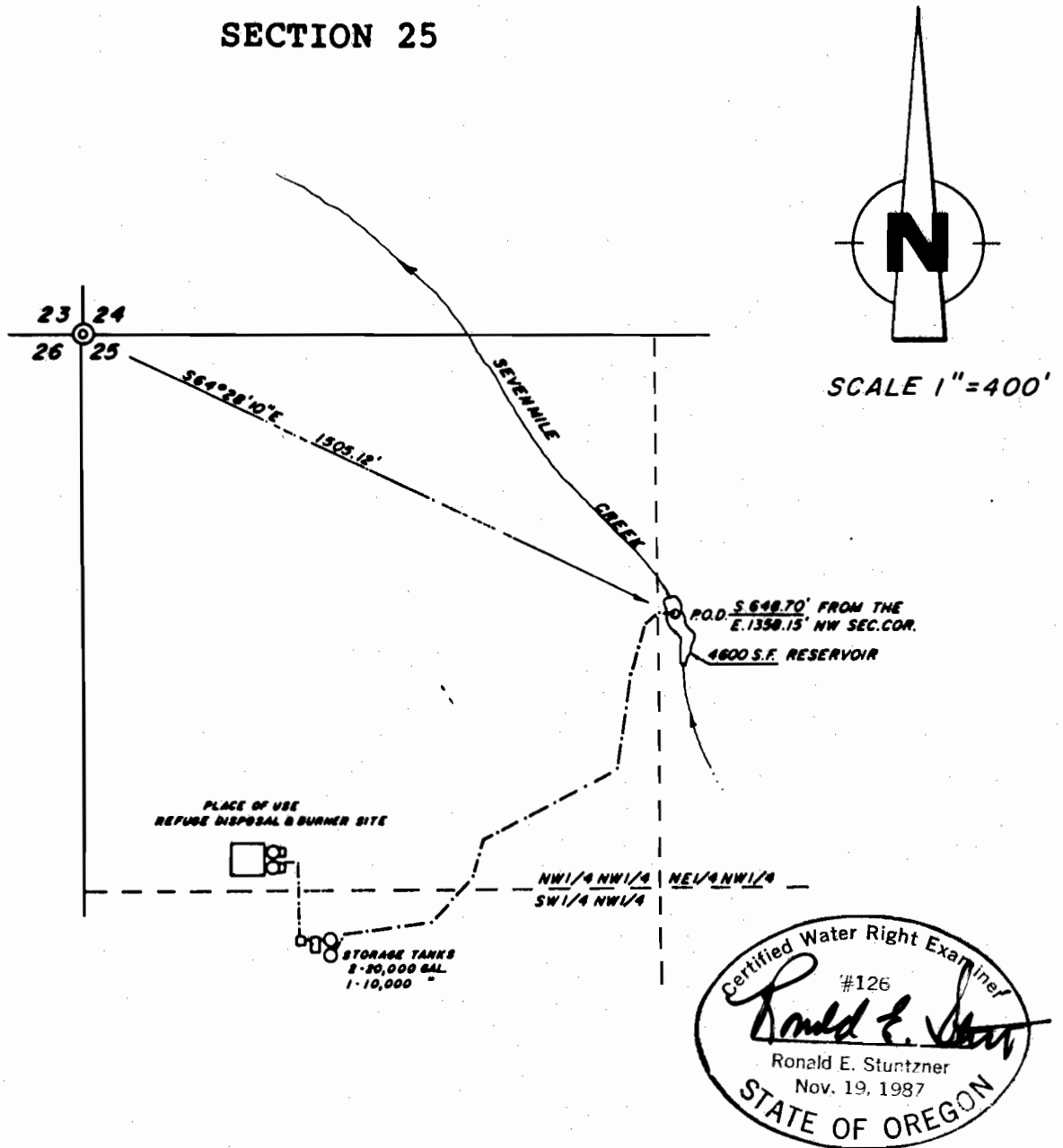

FINAL PROOF SURVEY
UNDER APPLICATION #'S 70174 AND R-70173
PERMIT #'S 50941 AND R-11200
IN THE NAME OF
COOS COUNTY BOARD OF COMMISSIONERS
SURVEYED SEPT. 28, 1991, BY R. E. STUNTZNER (CWRE)

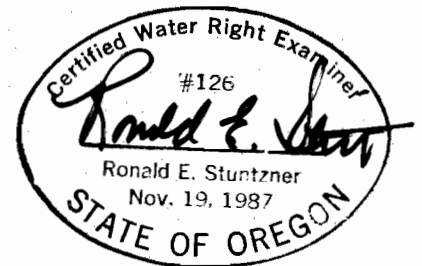

EXAMINERS DISCLAIMER STATEMENT

THE PREPARATION OF THIS MAP WAS FOR THE PURPOSE OF IDENTIFYING THE LOCATION OF THE WATER RIGHT ONLY AND HAS NO INTENT TO PROVIDE DIMENSIONS OR LOCATION OF PROPERTY OWNERSHIP LINES.

PREPARED BY:

Stuntzner Engineering & Forestry

TELEPHONE 387-3873

706 SO. 4TH, P.O. BOX 118 - COOS BAY, OREGON 97426