

RECEIVED

AUG 15 1991

T. 30 S., R. 5 W., W.M.

WATER RESOURCES DEPT
SALEM, OREGON



SCALE: 1" = 1320'

POINT OF DIVERSION IS 2090 FEET NORTH AND 310 FEET WEST OF THE EAST 1/16 CORNER COMMON TO SECTION 18 AND SECTION 19.

THE PURPOSE OF THIS MAP IS TO IDENTIFY THE LOCATION OF THE WATER RIGHT. IT IS NOT INTENDED TO PROVIDE INFORMATION RELATIVE TO THE LOCATION OF PROPERTY OWNERSHIP BOUNDARY LINES.

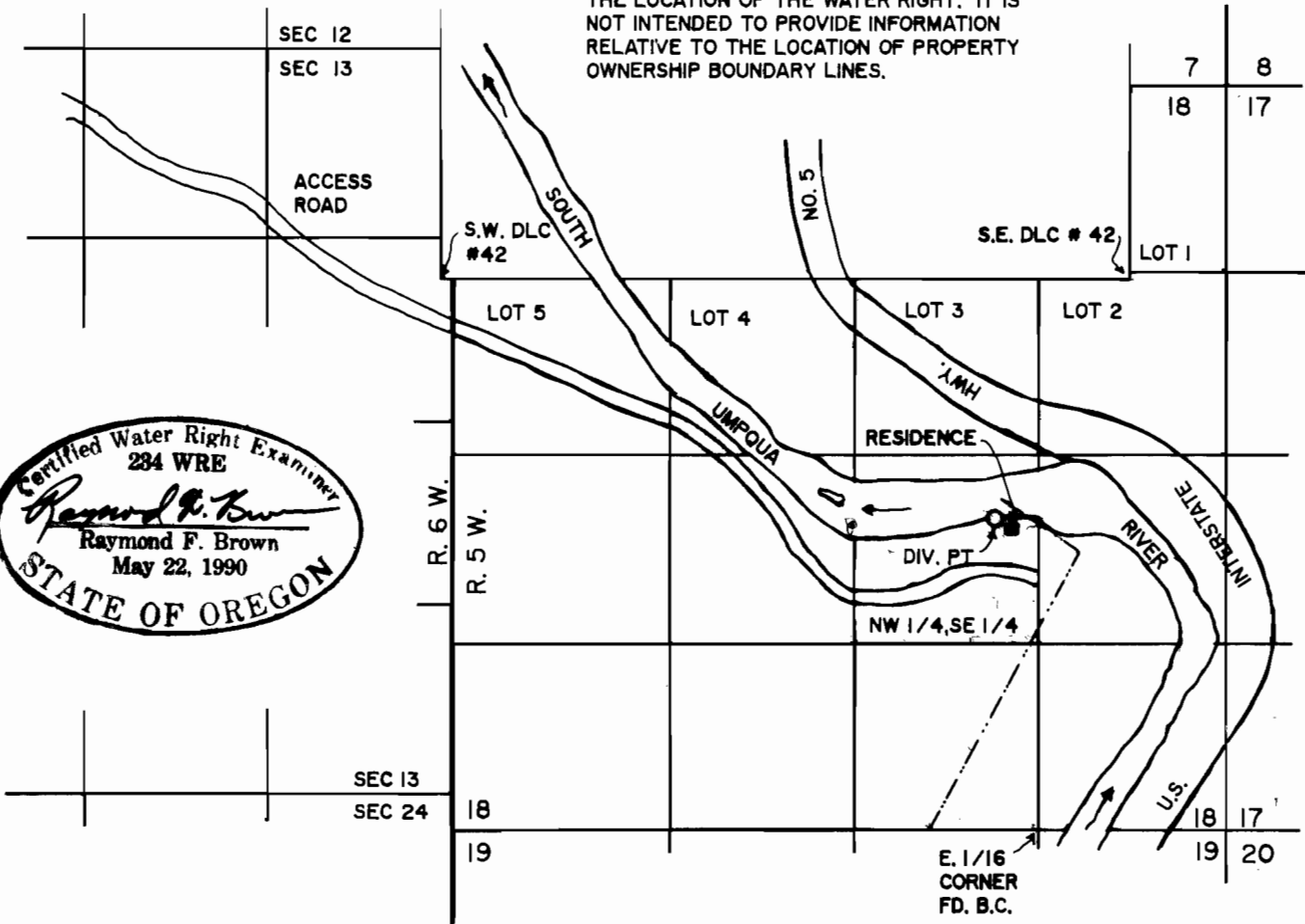

FINAL PROOF SURVEY
UNDER

Application No. 70554. Permit No. 51076.
IN NAME OF

D.W. GILL TRUST

Surveyed DEC. 10, 1990, by R. F. BROWN