

FINAL PROOF SURVEY MAP

IN THE NAME OF NICK OR EMMA NOPPENBERGER
SECTION 18, TOWNSHIP 26 SOUTH, RANGE 4 WEST, W.M.
LOT 2, ROYAL OAKS SUBDIVISION

APPLICATION 70559

PERMIT 51277

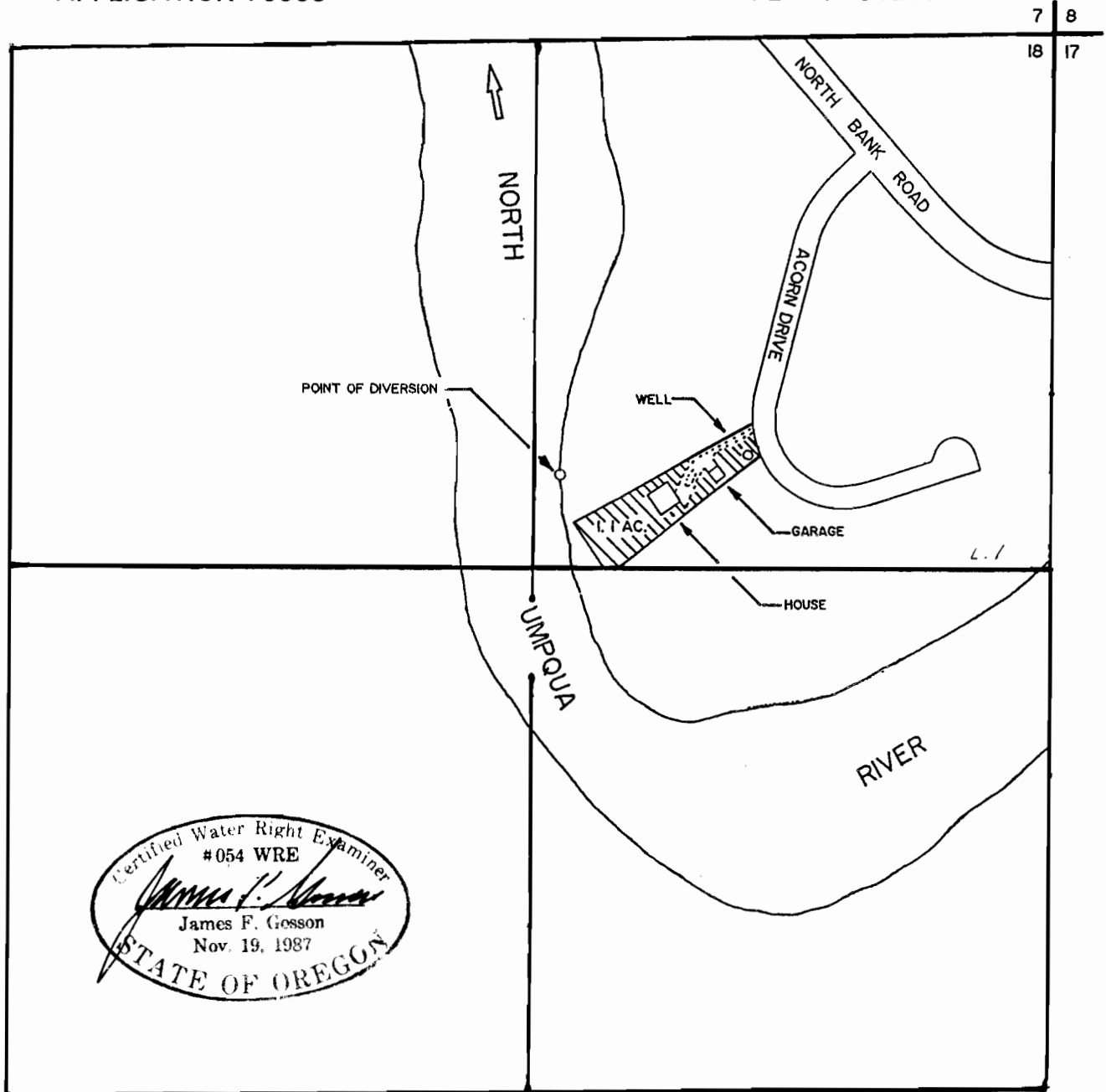

THE POINT OF DIVERSION IS LOCATED 1080 FEET SOUTH AND 1250 FEET WEST FROM THE NORTHEAST CORNER OF SECTION 18, BEING WITHIN THE NE 1/4 OF THE NE 1/4 OF SECTION 18, TOWNSHIP 26 SOUTH, RANGE 4 WEST, W.M., DOUGLAS COUNTY.

THE PURPOSE OF THIS MAP IS TO IDENTIFY THE LOCATION OF THE WATER RIGHT. IT IS NOT INTENDED TO PROVIDE INFORMATION RELATIVE TO THE LOCATION OF PROPERTY OWNERSHIP BOUNDARY LINES.