

TP. 28 S. R. 12 W. WILL. MER.
COOS COUNTY, OREGON.

Arthur A. Selander
Nov. 30, 1925

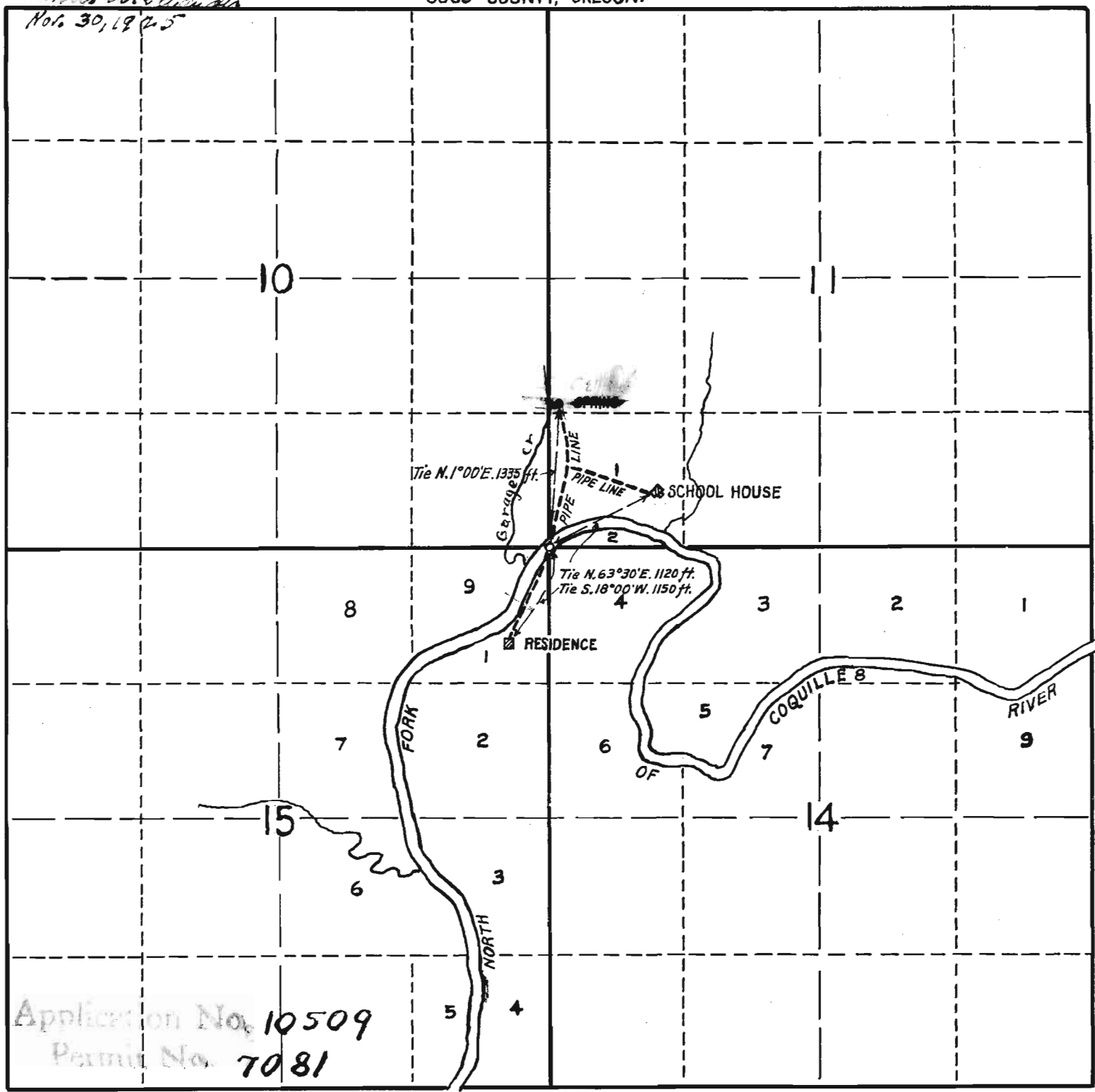

10509

Application No. 10509
Permit No. 7081

Scale: 4 in. = 1 mile

MAP—
To accompany application for permit

% RHEA LUPER
State Engineer

Applicant—
C.E. Johnson, Lee, Oregon.

I, Arthur A. Selander of Coquille, Oregon, do hereby certify that this map was made from notes taken during an actual survey made by me on Nov. 30, 1925, and that it correctly represents the works described in the accompanying application together with the location of streams and other creeks in the immediate vicinity.

Arthur A. Selander
Registered Professional Engineer

Oregon No. 655
Date of Reg. Jan. 1st, 1920.

PERMIT NO.