

THE PREPARATION OF THIS MAP WAS FOR THE PURPOSE OF IDENTIFYING THE LOCATION OF THE WATER RIGHT ONLY AND HAS NO INTENT TO PROVIDE DIMENSIONS OR LOCATION OF PROPERTY OWNERSHIP.

**RECEIVED**

JUL 13 1992

WATER RESOURCES DEPT.  
SALEM, OREGON

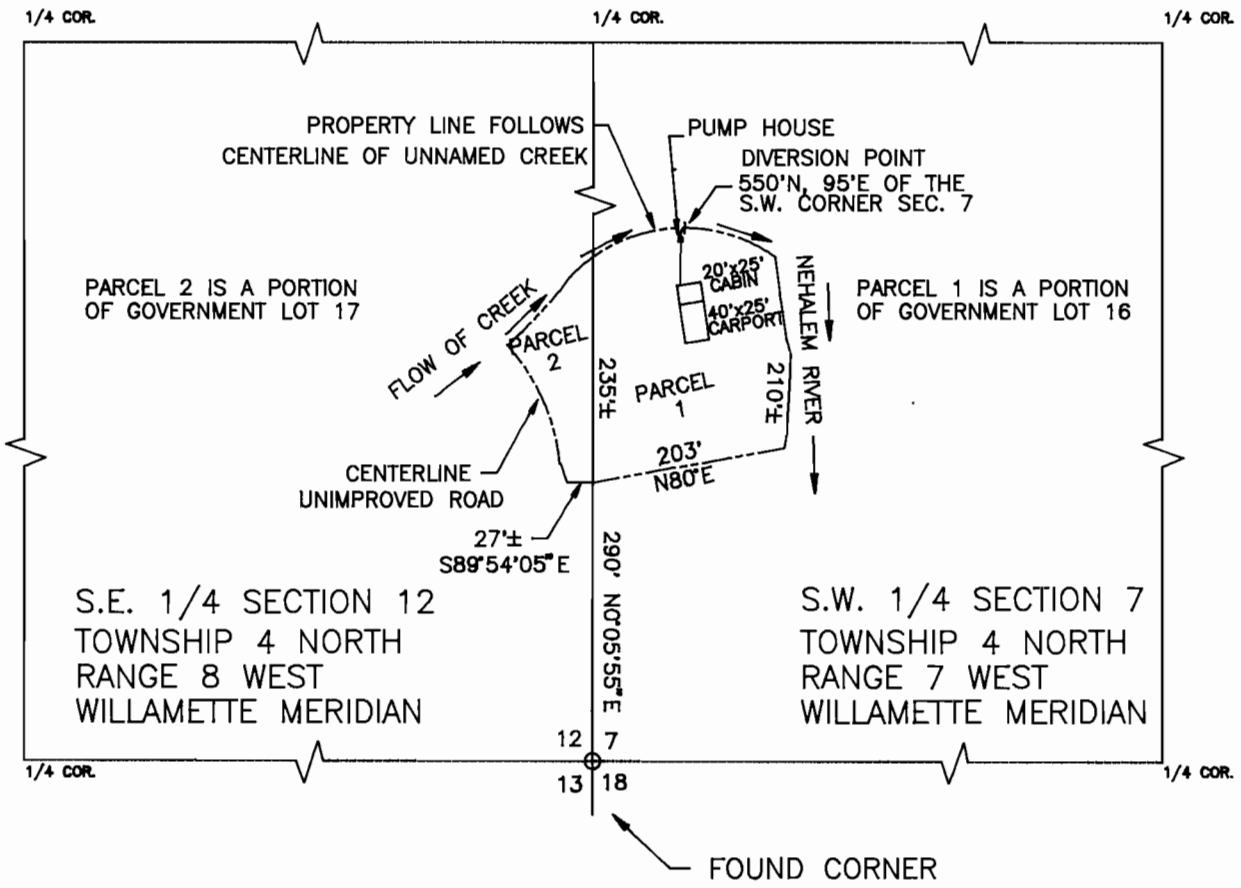
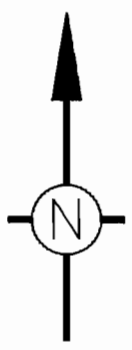

FINAL PROOF SITE MAP  
PREPARED FOR:  
PATRICK DAVID BINDER &  
LAVETTA NELSON BINDER  
10118 N.W. 15TH AVE.  
VANCOUVER, WA. 98685

FOR TERMS AND CONDITIONS  
OF PERMIT # 51163



DRAWN BY:  
PAUL CHRISTENSEN, P.E., CWRE  
P.O. BOX 854  
SEASIDE, OREGON 97138