

FINAL PROOF SURVEY MAP

IN THE NAME OF GORDON L. SINGLETON

SECTION 30, T 26 S, R 5 W, W.M.

APPLICATION 70920

PERMIT 51148

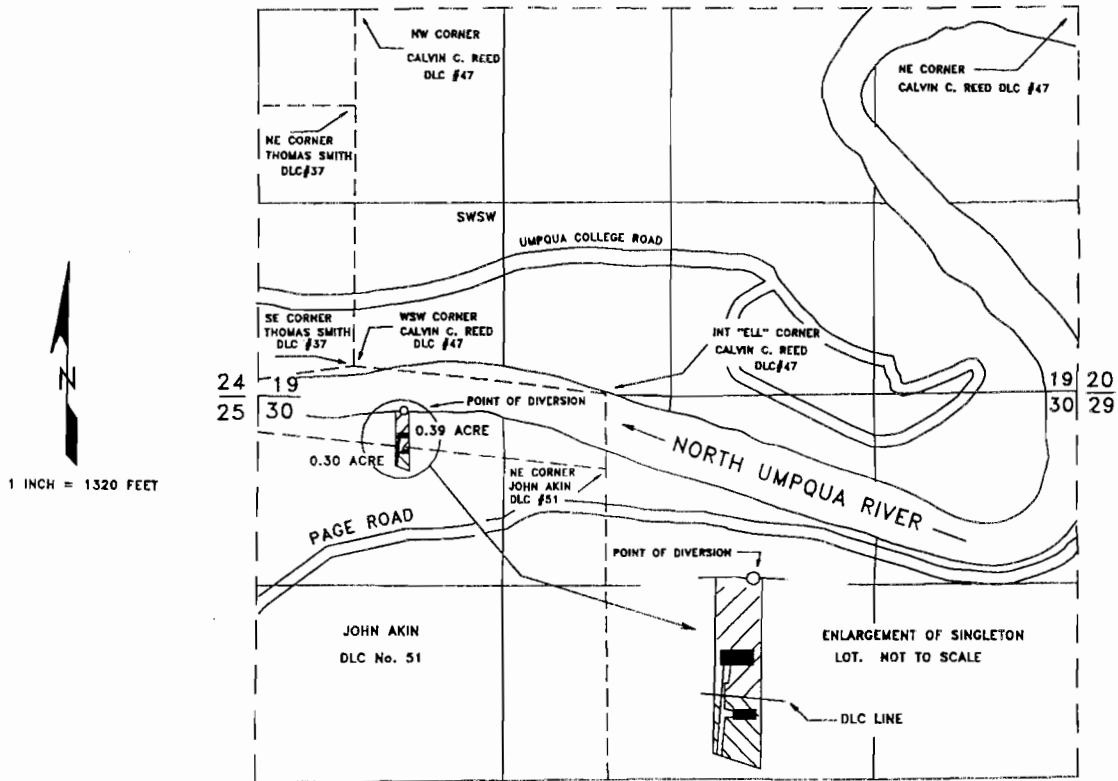

THE POINT OF DIVERSION IS LOCATED 320 FEET SOUTH AND 360 FEET EAST FROM THE WSW CORNER OF CALVIN C. REED DLC #47, BEING WITHIN THE NW¼NW¼ OF SECTION 30, TOWNSHIP 26 SOUTH, RANGE 5 WEST, W.M., DOUGLAS COUNTY.

THE PURPOSE OF THIS MAP IS TO IDENTIFY THE LOCATION OF THE WATER RIGHT. IT IS NOT INTENDED TO PROVIDE INFORMATION RELATIVE TO THE LOCATION OF PROPERTY OWNERSHIP BOUNDARY LINES.

