

T. 30 S., R. 1 W., W.M. DEFEIN

AUG 21 1991

SCALE: 1" = 400'

LAND RESOURCES DEPT.
SEASIDE, OREGON

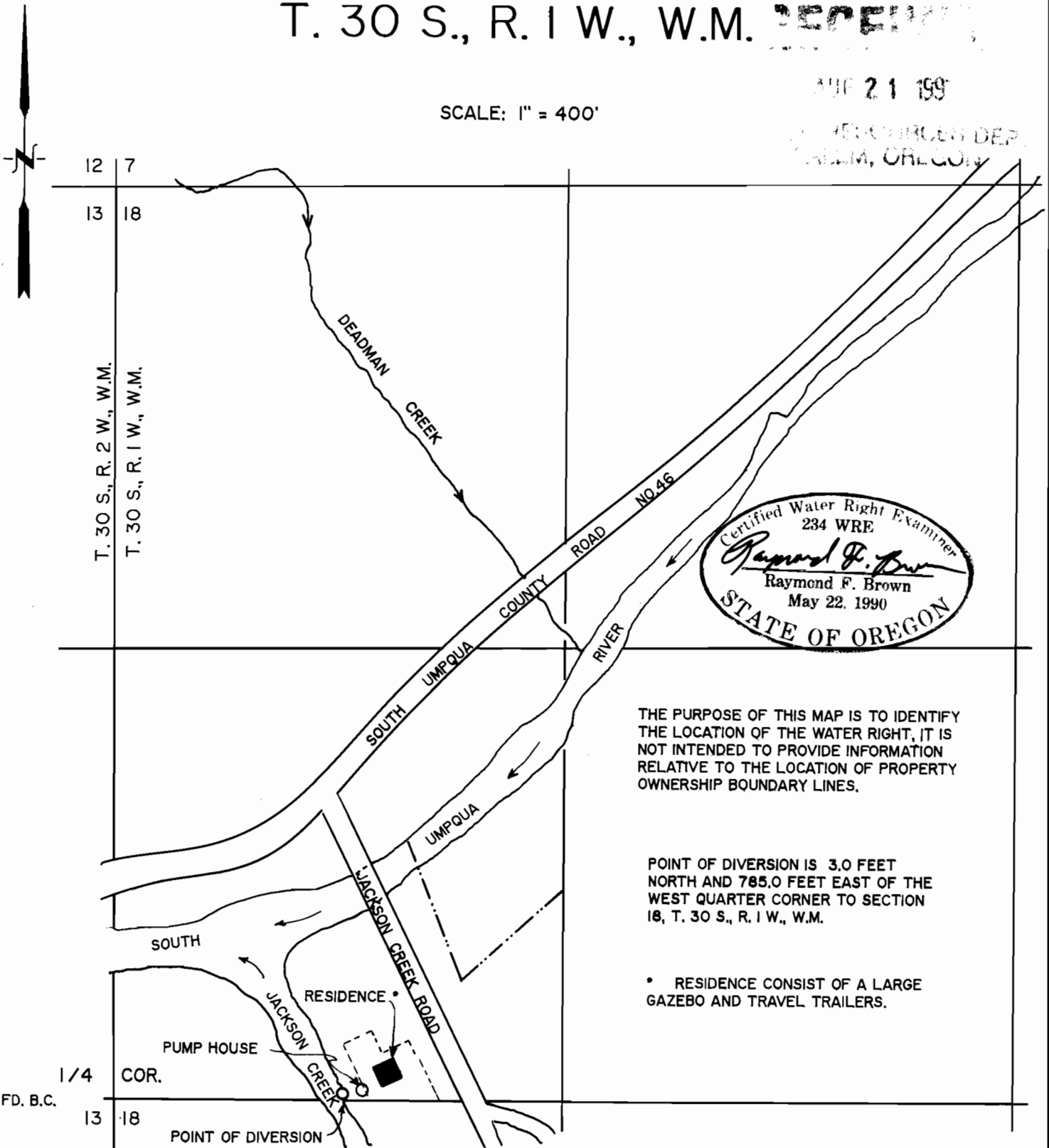

Certified Water Right Examiner
234 WRE
Raymond F. Brown
Raymond F. Brown
May 22, 1990
STATE OF OREGON

THE PURPOSE OF THIS MAP IS TO IDENTIFY THE LOCATION OF THE WATER RIGHT, IT IS NOT INTENDED TO PROVIDE INFORMATION RELATIVE TO THE LOCATION OF PROPERTY OWNERSHIP BOUNDARY LINES.

POINT OF DIVERSION IS 3.0 FEET NORTH AND 785.0 FEET EAST OF THE WEST QUARTER CORNER TO SECTION 18, T. 30 S., R. 1 W., W.M.

• RESIDENCE CONSIST OF A LARGE GAZEBO AND TRAVEL TRAILERS.

FINAL PROOF SURVEY
UNDER

Application No. 70941, Permit No. 51170
IN NAME OF

THEO HICKS

Surveyed Aug. 11, 1991, by R. F. BROWN