

THIS MAP WAS PREPARED FOR THE PURPOSE OF IDENTIFYING THE LOCATION OF THE WATER RIGHT AND IS NOT INTENDED TO PROVIDE LEGAL DIMENSIONS OR LOCATIONS OF PROPERTY OWNERSHIP LINES.

T8N, R7W, W.M.

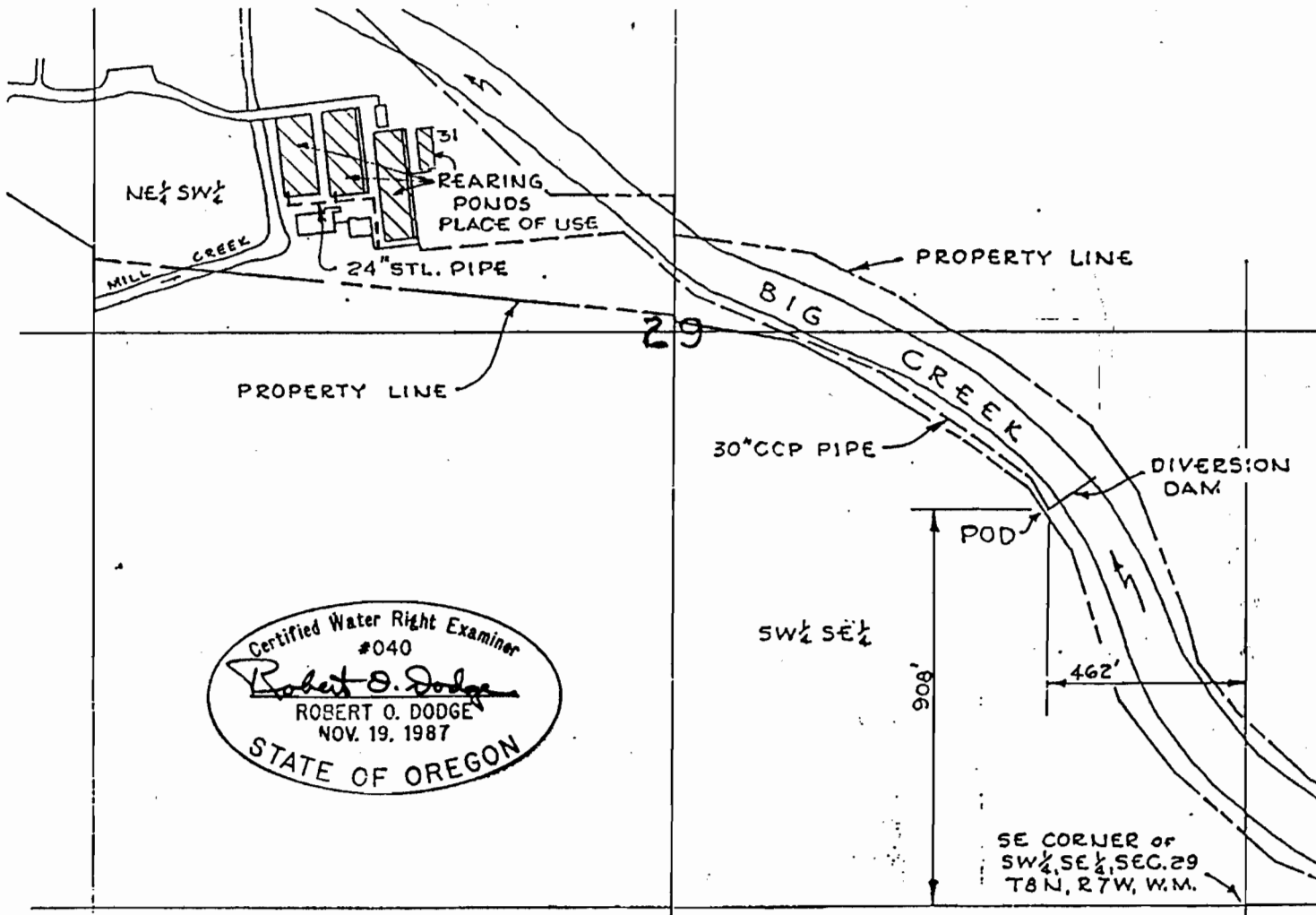

Certified Water Right Examiner
#040
Robert O. Dodge
ROBERT O. DODGE
NOV. 19, 1987
STATE OF OREGON

SCALE: 1" = 400'

POD LOCATED 908' NORTH AND 462' WEST OF THE SE CORNER OF THE SW 1/4 SE 1/4 OF SECTION 29

FINAL PROOF SURVEY

UNDER

APPLICATION NO. 71489 PERMIT NO. 51286

IN NAME OF

OREGON DEPARTMENT OF FISH AND WILDLIFE

SURVEYED: 4/14/92 BY: DODGE