

T. 35 S., R. 10 E., W.M.

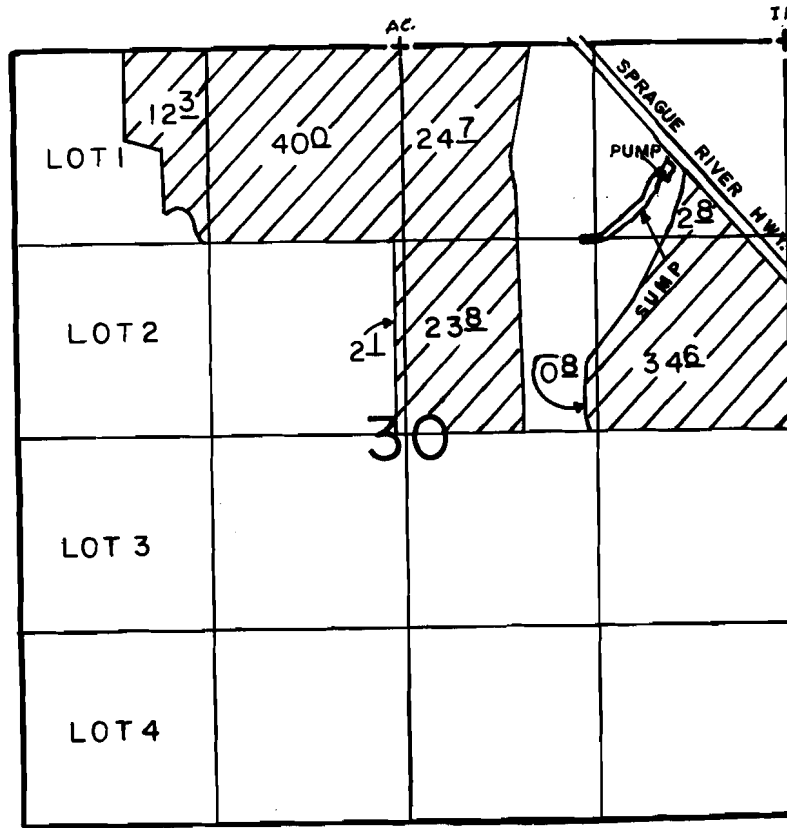

SUMP LOC.: 950'S & 810'W FROM NE COR. OF SEC 30.

SCALE: 1" = 1320'

FINAL PROOF SURVEY
UNDER

Application No. G-7391 Permit No. G-7084
IN NAME OF

JIM. P. & JUNE. M. SPRADLEY.....

Surveyed APRIL 23 1991., by B.W. BISHOP....

Sprague River Well