

T.26S.,R.5W.,W.M.

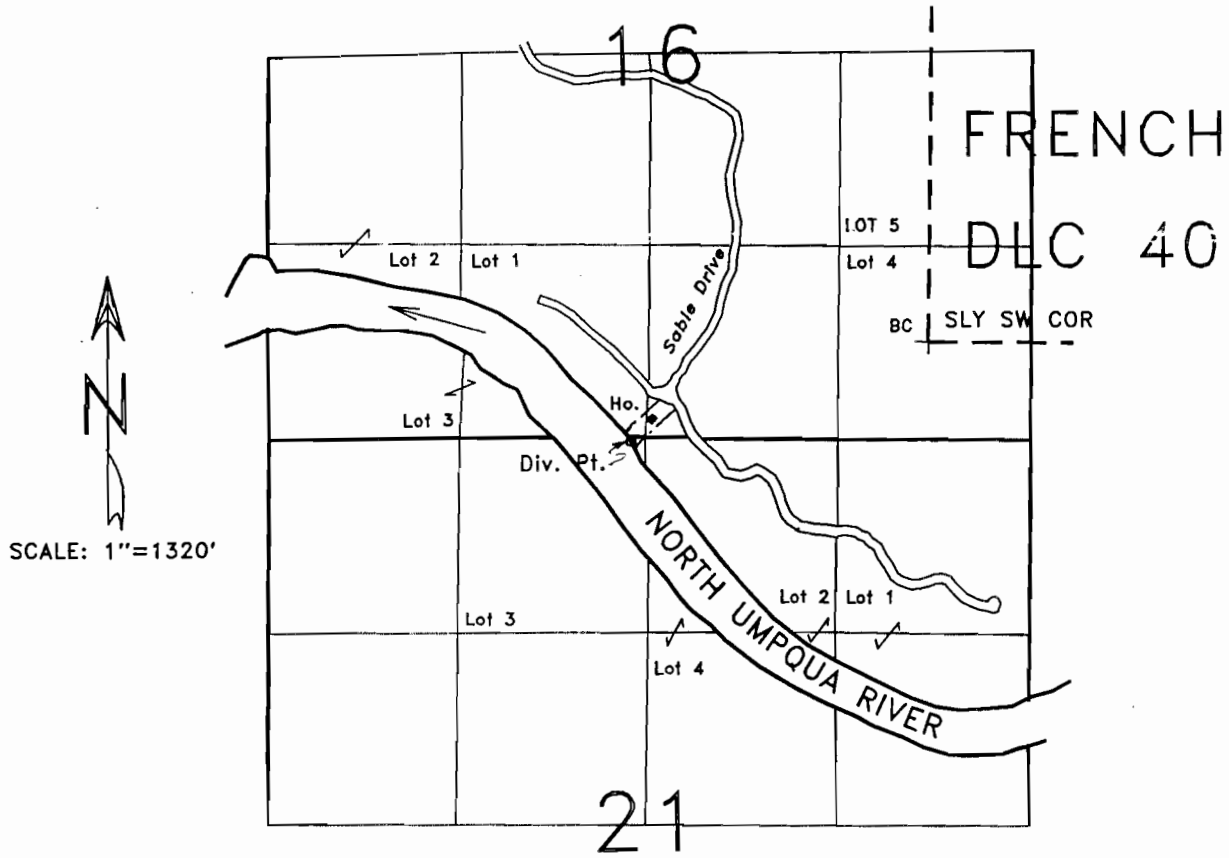

Div. Pt. is located 710' S. & 2050' W. from S'y SW corner of DLC 40.

FINAL PROOF SURVEY MAP
for
DAVID J. STERLING

Application 69886

Permit 50692

THE PURPOSE OF THIS MAP IS TO IDENTIFY THE LOCATION OF THE WATER RIGHT. IT IS NOT INTENDED TO PROVIDE INFORMATION RELATIVE TO THE LOCATION OF PROPERTY OWNERSHIP BOUNDARY LINES.

