

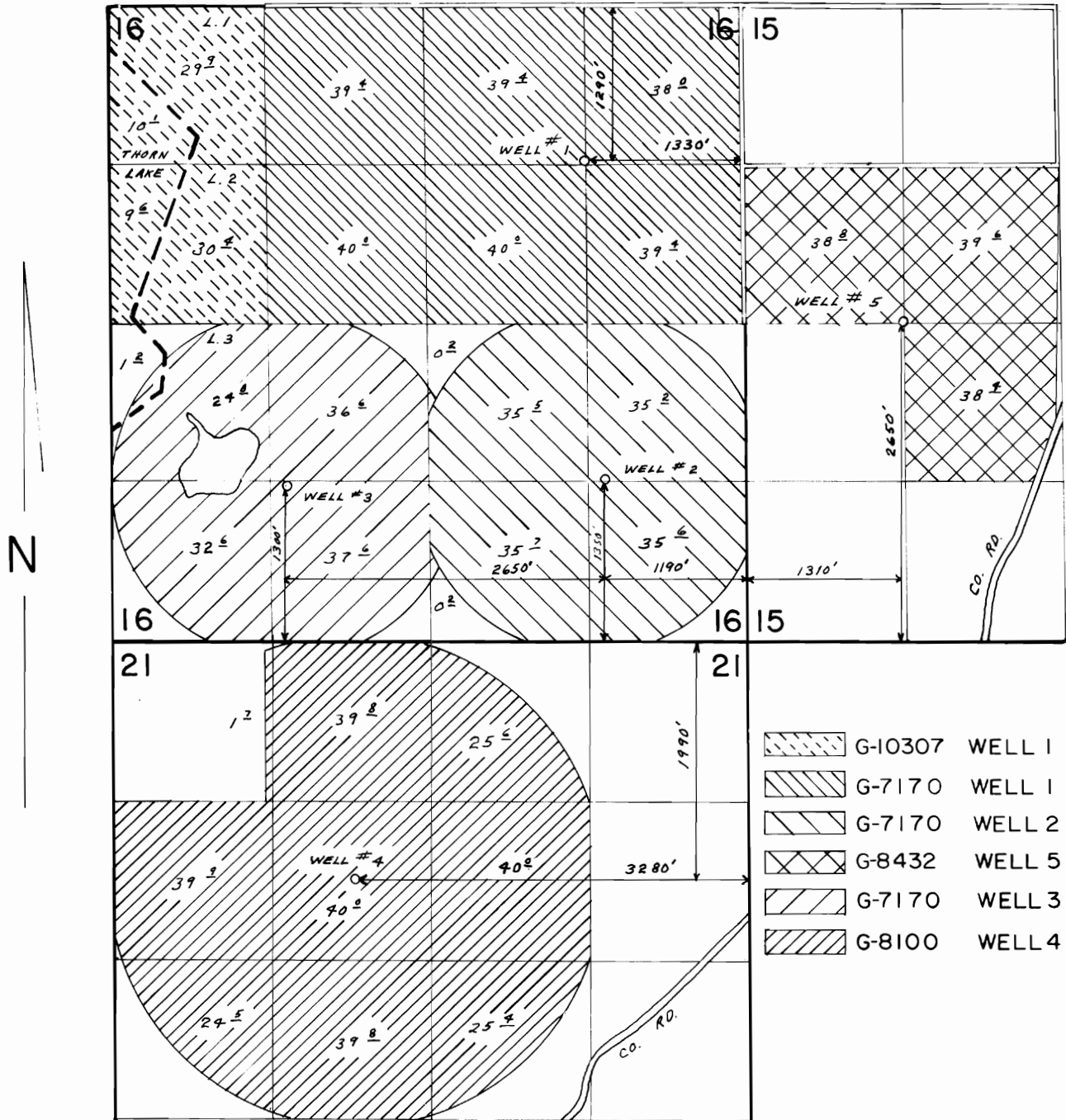





# T.28S., R.16E., W.M.



-  G-10307 WELL 1
-  G-7170 WELL 1
-  G-7170 WELL 2
-  G-8432 WELL 5
-  G-7170 WELL 3
-  G-8100 WELL 4

SCALE: 1"=1320'

## FINAL PROOF SURVEY

UNDER

G-11144                      G-10307  
 G-7720                        G-7170  
 G-9065                        G-8432  
 Application No. G-8731    Permit No. G-8100

IN NAME OF

ZANE D. CHURCH

Surveyed SEPT. 24, 1985, by L. OLSON  
 JUN. 27 1988                      B. BISHOP